

<https://sincoheren.com.tr>

Product Catalog

TUV | CE | TGA | ISO



ATUTCO SAVUNMA SANAYİ İÇ ve DIŞ TİC. LTD. ŞTİ.
Aerospace Technology Universal Trading Company
info@sincoheren.com.tr - <https://sincoheren.com.tr>
GSM: +90 (505) 366 366 0 / +90 544 762 73 57
Whatsapp: +90 (850) 532 0 652

Hair removal system

Snow-white skin is our secret to maintaining beauty and elegance, but hair makes our skin look dark. If you apply a shaving knife, the shaved hair is only on the surface, and the roots of the hair are still on the skin, which looks like Small black spots remain on the surface of the skin. And after a few days, the fur will grow out very quickly. The newly grown fur is thick and hard, and it will feel uncomfortable to stick to the skin! Maybe you need to get hair removal often! And unprofessional hair removal methods may leave scars on the skin. All this is confusing, now our professional hair removal machine can provide the best solution.

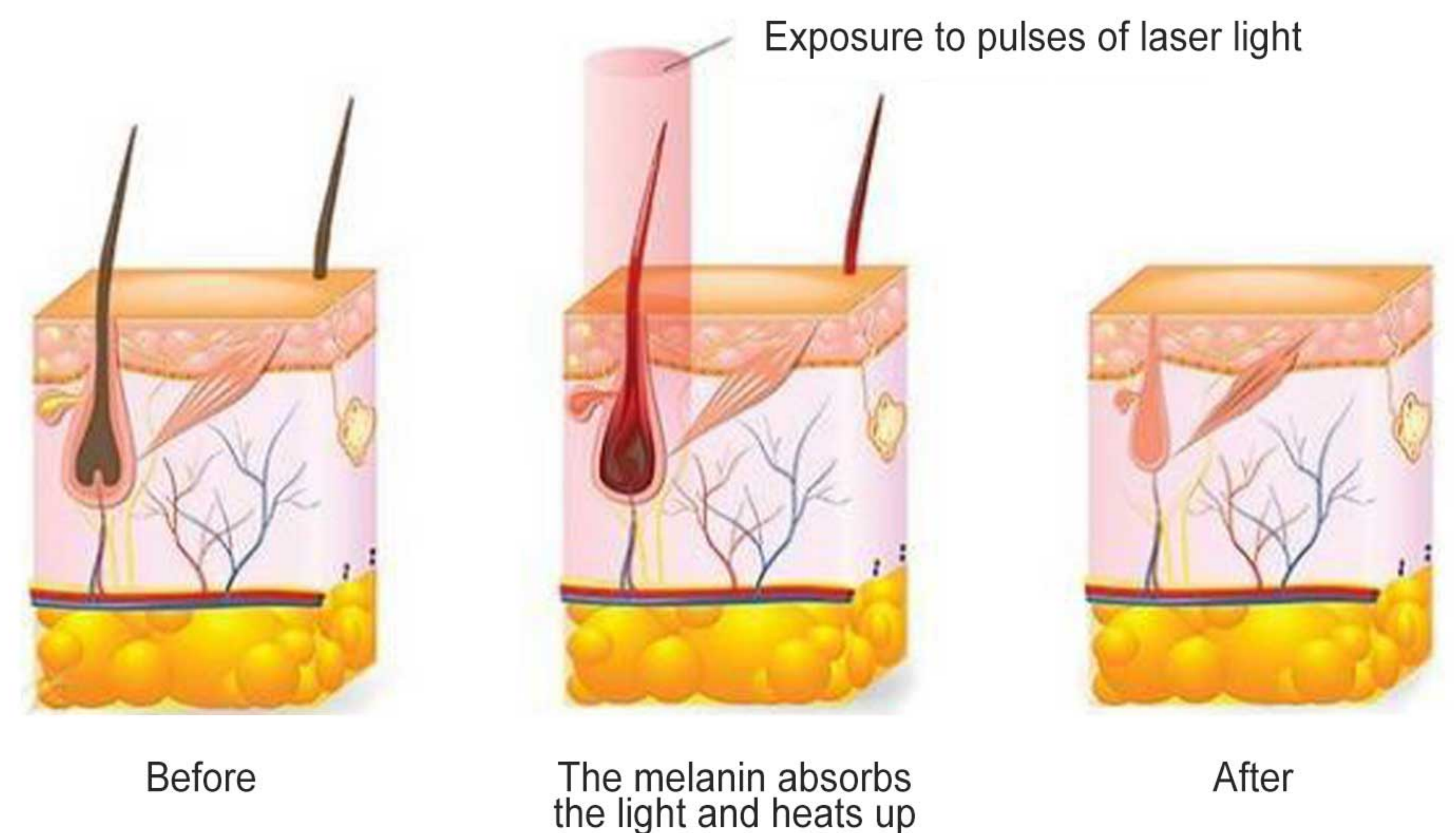

Diode Laser 808nm / triple wavelengths



Advantages

- *Painless, safety and effectively remove unwanted hair on all skin types(I-VI) and tanned skin;
- *Unique outputting control system enable treating nearly any kind of hair;
- *Advanced Unichill skin contact cooling system ensures patient safety and comfort;
- *Clinically proven SHR technology and In-motion technique, covers the whole of the body;
- *30 cases of pre-setting clinical parameters for easier and precise operation;
- *Triple wavelengths optional: Alex755nm, Diode 808nm, Nd YAG1064nm



Lifetime up to 300 Million shots

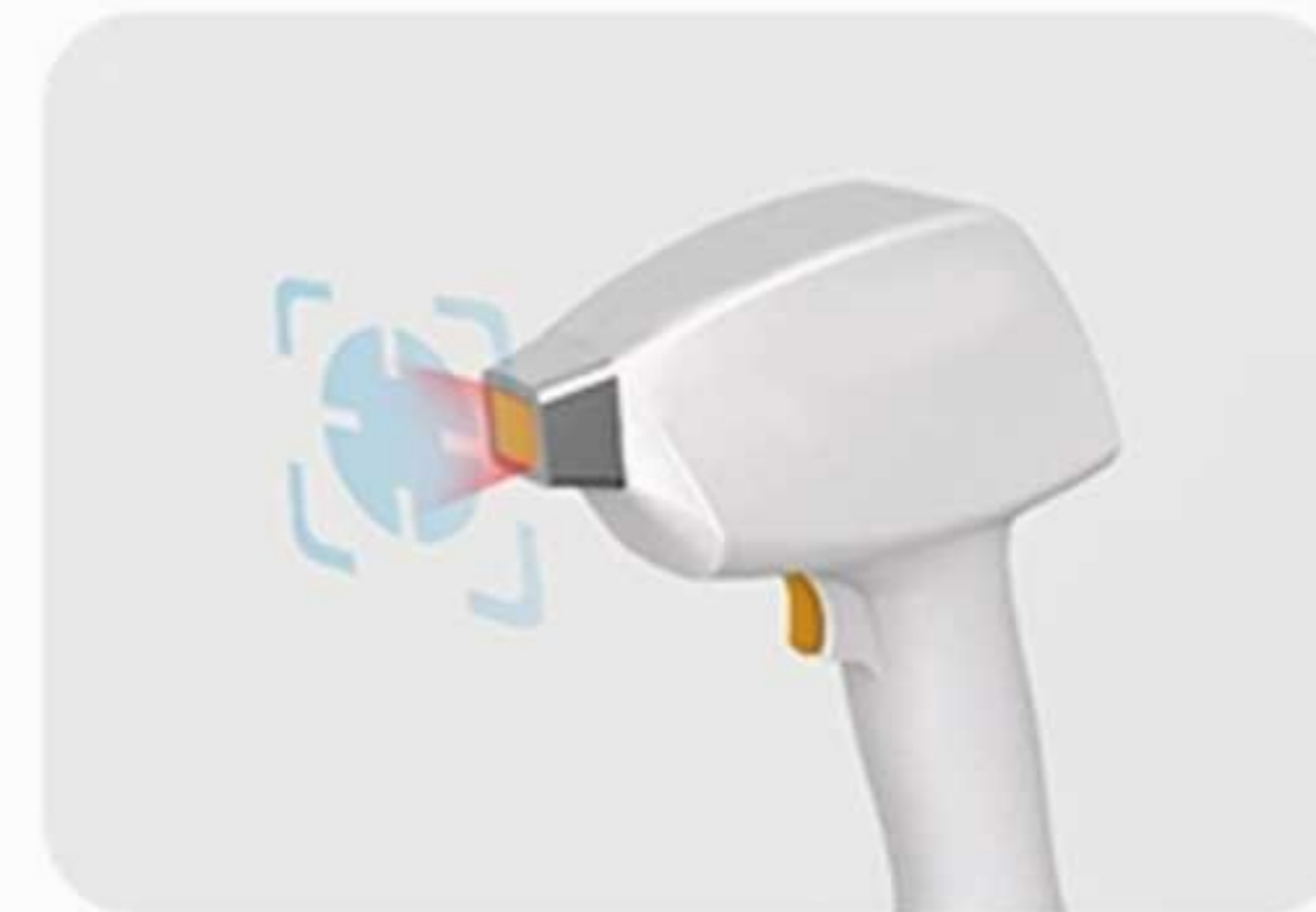

Hand piece identification automatically



Ergonomic design, easy to operate

(FDA, Medical CE, TGA, ISO13485)

Working theory

During laser hair removal treatment, light passes through the skin and is absorbed by the melanin in the hair shaft. Effective laser hair removal only happens when the melanin in the hair shaft heats up from the laser light and the heat is conducted to the growth cells and root causing thermal damage. This thermal damage destroys the growth cells and impedes future growth.

Specifications

	Diode stack
	808nm+755nm+1064nm
	Class 4
Electric Security Classification	Type B Class I
	5ms-400ms
	1Hz-10Hz
	16mm×12mm 10mm×12mm
Fluence	0-120J/cm ²
Input power	1300VA
Cooling system	Semiconductor cooling+water cooling+air cooling
Dimensions (L×W×H)	480 mm× 470 mm× 1045 mm
Weight (NW)	40kg
Fuse protector	T6.3A,250VAC
Power	110-240VAC, 50-60Hz



IPL SHR (Tabletop)



Advantages



Super spot size

Large spot size 16 " 57mm² for fast hair removal



Exactly under controlled energy

Intelligent system and user interface , easy to operate



Multiple types to choose

Five skin types optional / five body parts optional



Three modes of joint operation

SHR / FP / IPL combined treatment modes



Smart and unique designed

Accurate energy control for more safer treatments



Distinct refrigeration advantage

Excellent skin contact cooling system



Intelligent and simple operation

Modular design



Easy to upgrade

USB reserved connector for future upgrading

New Generation Multi-functional IPL Therapy System



HR Treatment Handpiece

- Wavelength : 690-1200nm
- Spot size : 16x57mm
- (Fluence : up to 45J / cm²)



SR Treatment Handpiece

- Wavelength : 560-1200nm
- Spot size : 8x34mm² , 40J / cm²



VR Treatment Handpiece (optional)

- Wavelength : 420-1200nm
- Spot size : 8x34mm² , 45J / cm²

Smart Mini and deli-cate handpieces EX-cellent skin contactcooling , Making sure the sate painless treat-ments

Therapy Effect Comparison

Declaration: Parameter ranges are formulated based on large number of clinical practices. It is suggested that the operator shall confirm the right treatment parameters in accordance with actual clinical situation



Hair Removal

- Treatment head : HR
- Wavelength range : 690-1200nm
- Mode : SHR
- Fluence : 6J / cm²
- Pulse Width : 4ms
- Frequency : 1HZ
- Symptom : Hair Removal



Freckle

- Treatment head : SR
- Wavelength range : 560-1200nm
- Fluence : 11J/cm²
- Symptom : Superficial Pigmentary Symptoms

Diode Laser Therapy Systems (Tabletop)

Advantages

1. The gold standard in permanent hair removal effectively for all skin type including tanned skin clinically documented and proven results.
2. Advanced Unichill technology handpiece provides continuous contact cooling of the epidermis.
3. Ergonomically design finger trigger for easy, comfortable operation.
4. Straight forward and user friendly interface.

Applications

- * Remove unwanted hair completely and permanently
- * Applicable to any hair color and all skin types Long-Lasting result, remove unwanted hair permanently

Specifications

Laser source	Diode stack	Spot size	12mm×12mm
Laser source	Diode stack	Fluence	0-100J/cm ²
Laser wavelength	808 nm	Cooling methods	Air cooling, water cooling and semi-conductor cooling
Laser class	Class 4	Input power	1300VA
Electric Security Classification	Type B Class I	Power source	110V/220VAC, 50-60Hz
Pulse width	5ms-400ms	Fuse protector	T6.3A,250VAC
Frequency	1Hz-10Hz	Dimensions (Length Width Height)	455mm×345mm×315mm
Laser aperture size	14mm×14mm	Net weight	26 Kg



(FDA, CE, TGA, ISO13485)



Double filter,
Twice the protection

Hand piece
identification automatically

Ergonomic design,
easy to operate

Cooling System

-4--10°C Adjustable



COOLER

Rapid And Stable Cooling
Germany made,
Triplex high pressure.



Razorlase 3-in-1 Diode Laser

Advantages

- *12.1 inch high-definition large screen 12.1 inch resistive touch screen Upgraded UI interface, technological style
- *intelligent dual system Medical Edition + Beauty Edition Precise adjustment of various parameters
- *Hydropower separation design Water and electricity separation design, Modular design,
- *Professional laser power supply With multi-stage steady current system and high-precision overshoot suppression function
- *Water pump imported from Germany Large water flow: the water flow speed is not less than 4.2L/min; Low noise
- *Six-core semi-water cooling module Easy to form an automatic control system, fast cooling; Super strong six-core cooling
- *K-type knob handle connector Design with knob connector
- *Three in one wavelength Wavelength 808nm/755nm/1064nm/ three in one suitable for people with various skins and hairs
- *Large spot optional 12*16mm² and 12*20mm² the aperture is optional to enhance the depth of energy action



808nm/755nm/1064nm
Three in one multi wavelength



Sapphire refrigeration
Unique refrigeration technology



Medical version and beauty version
Dual system operation interface

(FDA, Medical CE, TGA, ISO13485)

Working theory

During laser hair removal treatment light passes through the skin and is absorbed by the melanin in the hair shaft. Effective laser hair removal only happens when the melanin in the hair shaft heats up from the laser light and the heat is conducted to the growth cells and root causing thermal damage. This thermal damage destroys the growth cells and impedes future growth.

Specifications

	Diode stack
	808nm+755nm+1064nm
	Class 4
Electric Security Classification	Type B Class I
	5ms-400ms
	1Hz-10Hz
	16mmx12mm 10mmx12mm
Fluence	0-120J/cm ²
Laser power	1600W
Cooling system	Semiconductor cooling+water cooling+air cooling
Dimensions(LxWxH)	450mmx450mmx1060 mm
Weight(NW)	55kg
Fuse protector	T6.3A,250VAC
Power	110-240VAC50-60Hz





Body Contouring system

Obesity will make you lose something, or make you nothing. And obesity can cause cumbersome posture, inconvenience, and a series of diseases. The most serious is that obesity is the biggest obstacle to your beauty. However, exercise cannot be sustained for a long time to achieve weight loss. Now our products can provide you with the best solution, no exercise, no diet, no surgery, to achieve the effect of weight loss for you.

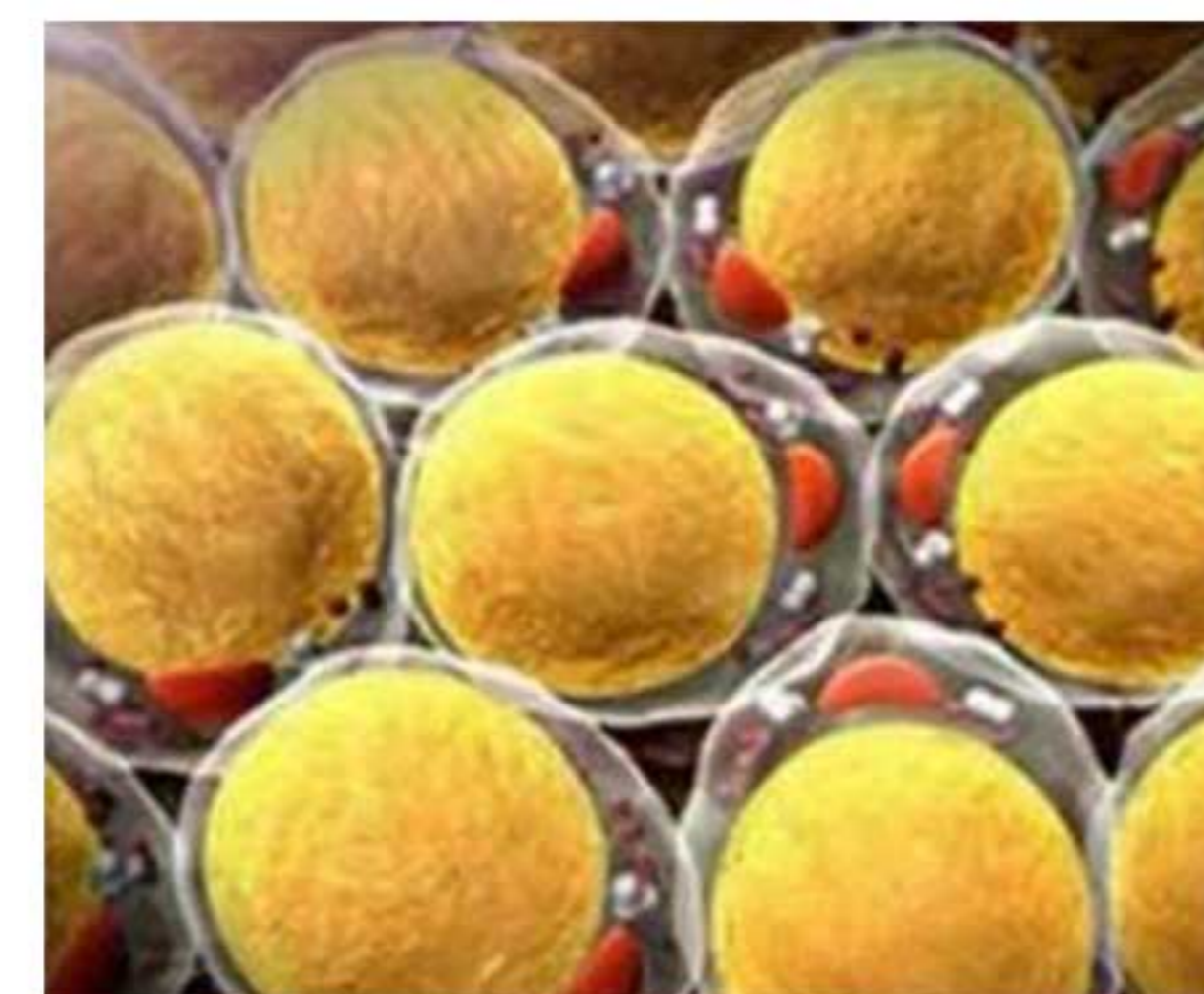

Deep into fat

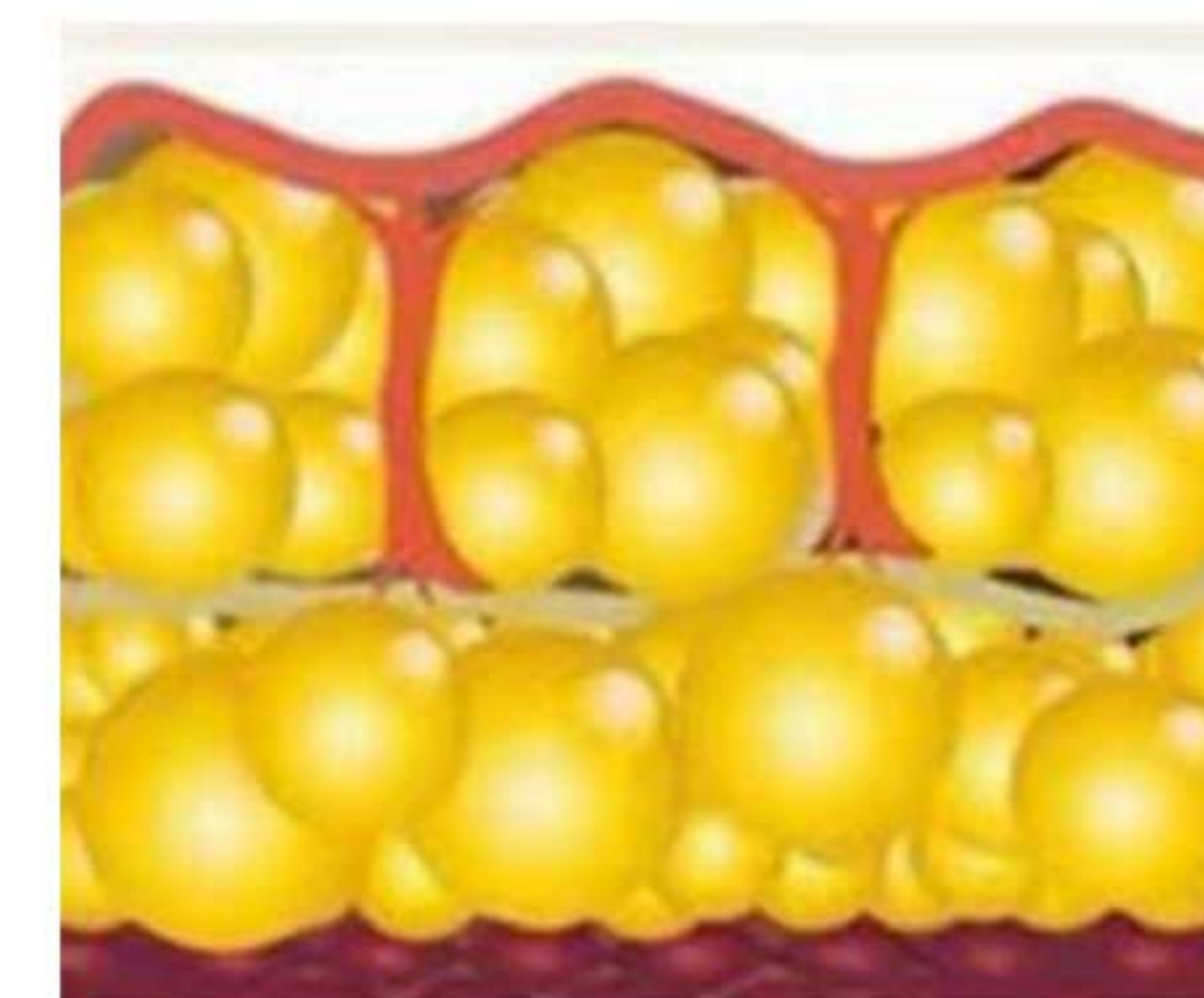

Decompose fat

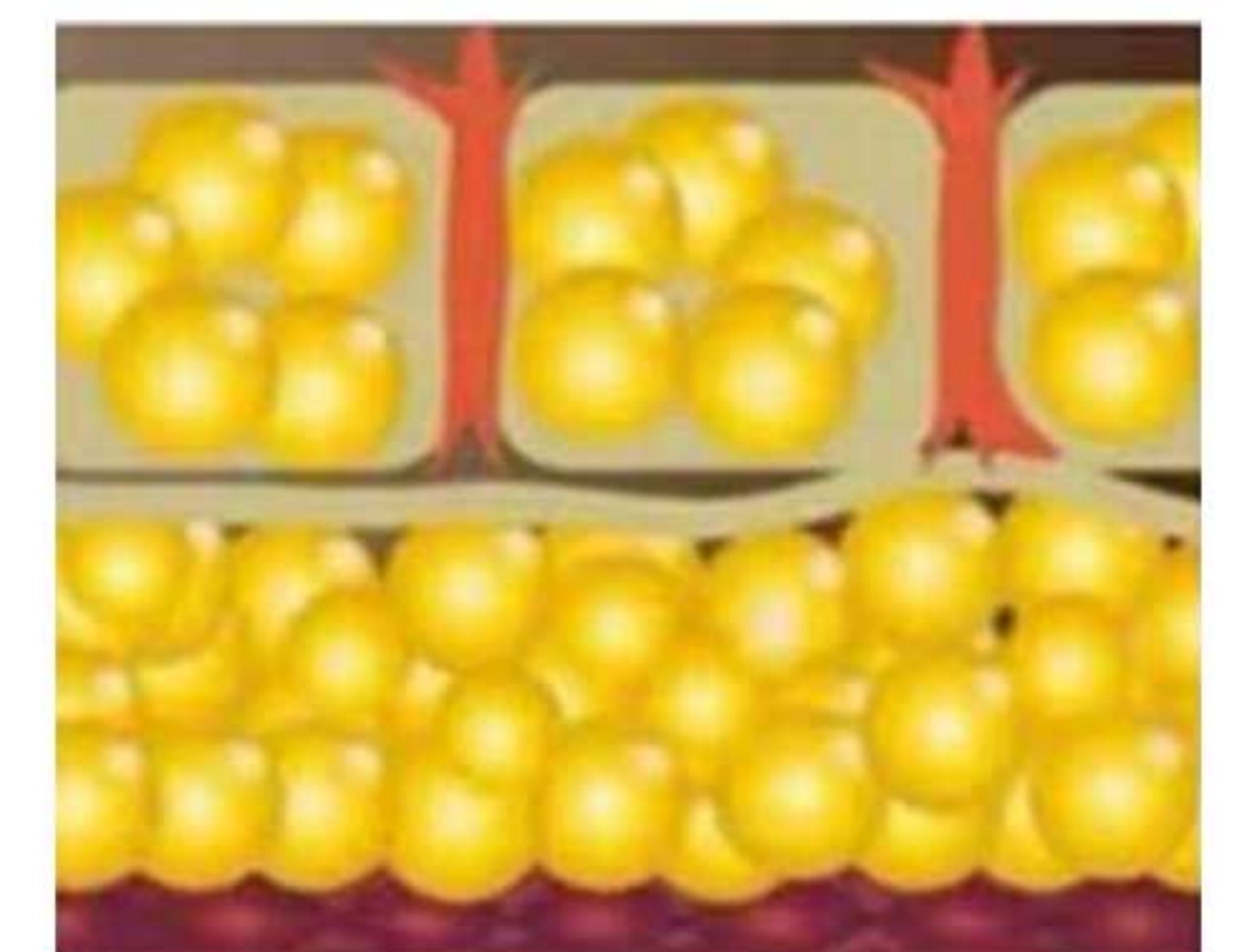

Transport fat



Cryolipolysis-Coolplas (CE, ISO13485)

Applications

- Advanced Cryolipolysis Fat Freezing System
- Automatic regulation of vacuum control
- The most popular way to lose weight
- Special design for handpiece

Working Theory

Cryolipolysis is based on the principle that fat cells are more vulnerable to energy extraction (cooling) than surrounding tissues. A noninvasive applicator is attached to the targeted procedure area to extract energy from the underlying fat tissue, while protecting the skin, nerves, muscles and other tissue. The cooled fat cells undergo apoptosis (controlled cell death) and are gradually eliminated, reducing the thickness of the fat



Some stubborn fat bulges are immune to diet and exercise

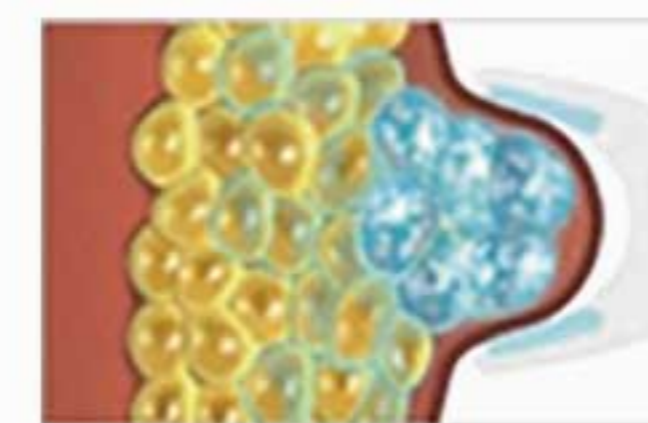

Coolplas targets and cools fat cells to temperatures that trigger fat cell apoptosis

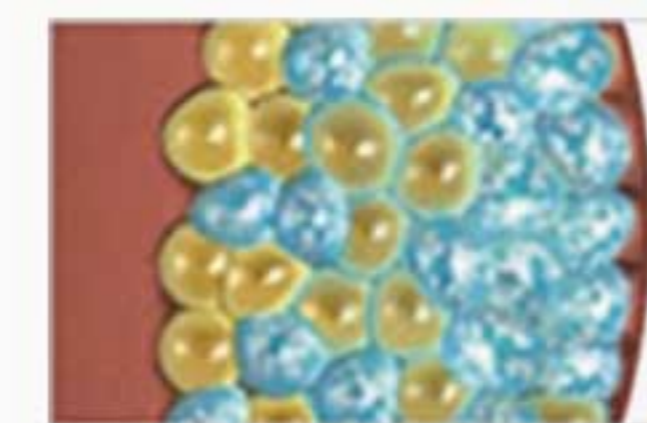

No damage to nerves or other tissues because lipids in fat crystallize at a warmer

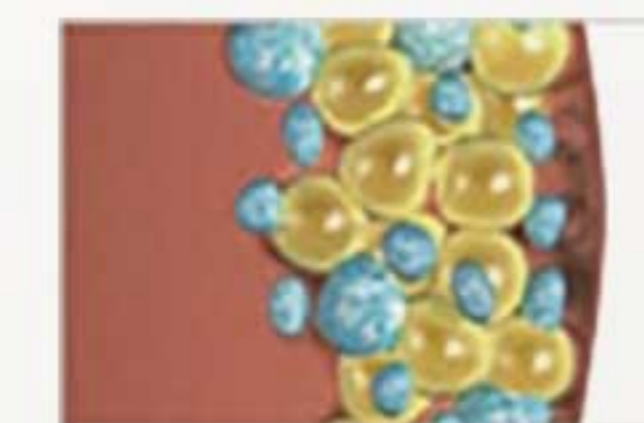

Following treatment, fat cells enter an apoptotic death sequence and are gradually removed in the next few weeks and months by the immune system



Fat layer thickness significantly reduced



Fat layer reduction in targeted area leads to an improvement in flank appearance



ICE 1.0 handle

- 2 temperature sensors in direct contact with the skin temperature
- 2 temperature sensors output temperature



(Can be equipped with handle)

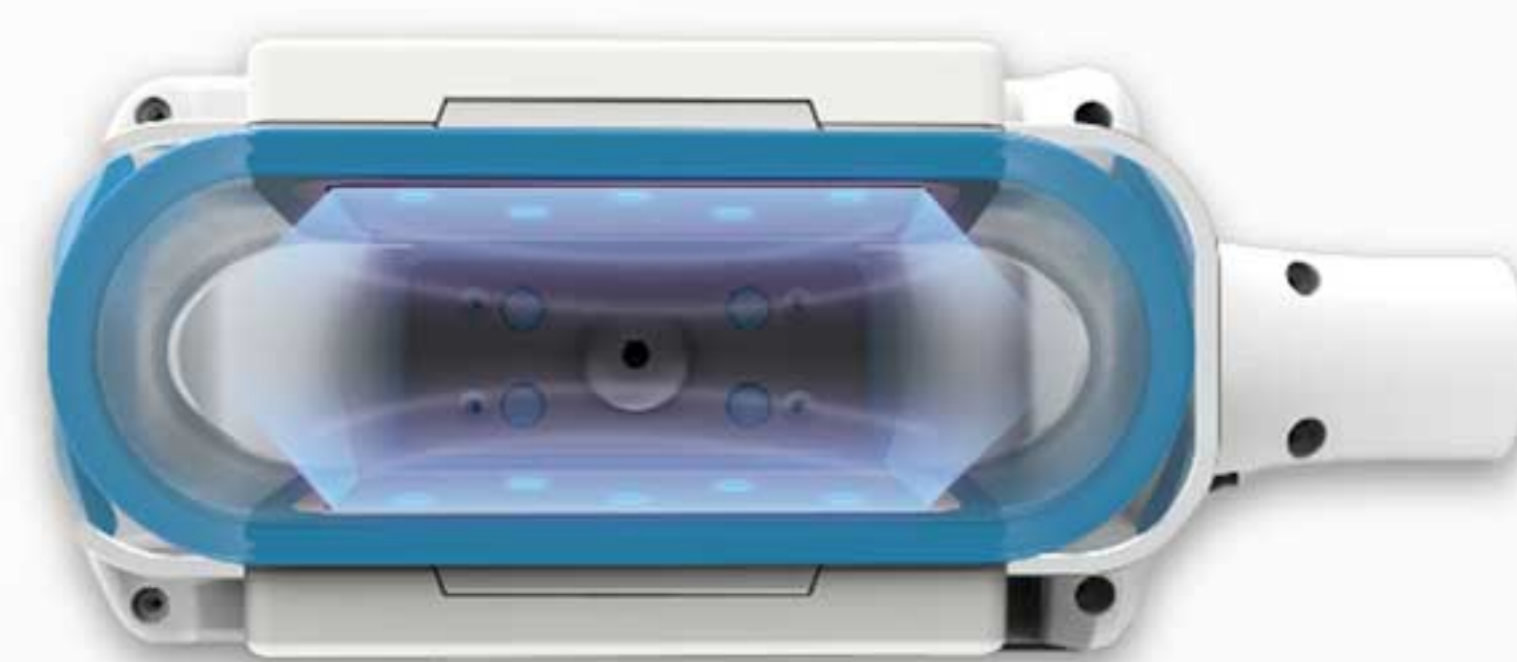

Specifications

Freezing temperature	5°C-11°C
Screen	12.1 inch resistive touch screen
Working period	1 to 60 minutes
Handle	ICE 3.0 - Cavity area: 180mm*60mm ICE 3.0F - Cavity area: 170mm*60mm ICE 6.0 - Cavity area: 270mm*60mm ICE 8.0 - Cavity area: 340mm*60mm ICE 1.0 - Cavity area: 78mm*33mm



CryoSculpt (CE, ISO13485)

Introduce

- It adopts semiconductor refrigeration + heating + vacuum negative pressure technology. It is an instrument with selective and non-invasive freezing method to reduce local fat. Originated from the research and invention of Harvard University in the United States, the technology has passed the certification of FDA (U.S. Food and Drug Administration) and Ce (European safety certification mark). It is a popular new weight loss project. It is a safe and non-invasive frozen lipolysis, which does not affect normal work, requires no surgery, anesthesia, medication and side effects. The instrument provides an efficient 360° surround controllable cooling system, and the cooling of the refrigerator is integral and uniform.

Treatment site

The instrument provides an efficient 360° surround controllable cooling system, and the cooling of the freezer is integral and uniform.



Double Chin



Arms



Abdomen



Side Waist



Buttocks (under hips)



Thighs



 Probe No. 1 Treatment area: 110X50.5mm	<p>-For small Fat pockets, Curving Contours</p> <p>*Double chin *Axilla *Knees</p>
 Probe No. 2 Treatment area: 110X80mm	<p>-For small Fat pockets, Flat Contours</p> <p>*Double chin (Side) *Dorsum *Knees (Side) *Arms</p>
 Probe No. 3 Treatment area: 260X140mm	<p>-For Broad & Curving Contours</p> <p>*Around the abdomen *abdomen (flanks) *love handles *Hip line</p>

 Probe No. 4 Treatment area: 330X180mm	<p>-For Large Fat Pockets, Wide abdomen area at once</p> <p>*Lower Abdomen *Upper Abdomen, Lower Abdomen *Back</p>
 Probe No. 5 Treatment area: 200X140mm	<p>-For Large Fat Pockets, For Flat Contours</p> <p>*Abdomen *Inner Thighs *Back</p>
 Probe No. 6 Treatment area: 250X190mm	<p>-For Thigh Region, flat and wide areas</p> <p>*Around the thighs *side of the thighs *Waist fat *Lower back fat</p>

Display screen	15.6 inch large LCD
Cooling temperature	1-5 levels (cooling temperature 1 to -10°C)
Vacuum suction	1-5 files (10-50Kpa)
Set time	1-99min (default 60min)
Input voltage	110V/220V
Output Power	1000W
Fuse	15A
Host size	50(L)×45(W)×107(H)cm
Heating temperature	0-4 gears (preheating for 3 minutes, heating temperature 37 to 45 °C)



Cryolipolysis-Coolplas (CE, ISO13485)

Applications

*Stubborn fat reduction *Body Contouring *Fat freezing

※Real-time temperature control detection for safety treatment;
 ※Non-invasive, no down time, no influence, 20-25% reduction for each session

Working Theory

Cryolipolysis is based on the principle that fat cells are more vulnerable to energy extraction (cooling) than surrounding tissues. A noninvasive applicator is attached to the targeted procedure area to extract energy from the underlying fat tissue, while protecting the skin, nerves, muscles and other tissue. The cooled fat cells undergo apoptosis (controlled cell death) and are gradually eliminated, reducing the thickness of the fat



Some stubborn fat bulges are immune to diet and exercise

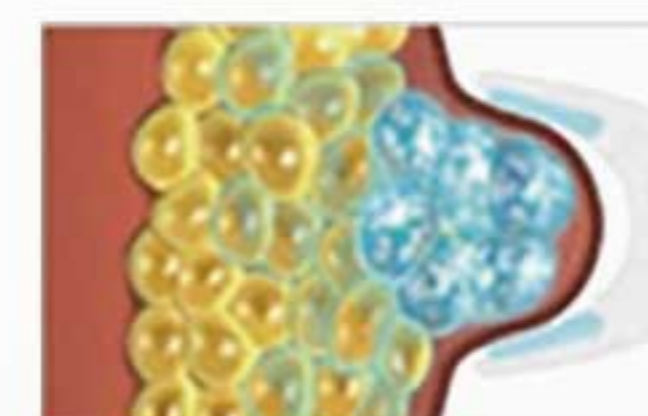

Coolplas targets and cools fat cells to temperatures that trigger fat cell apoptosis

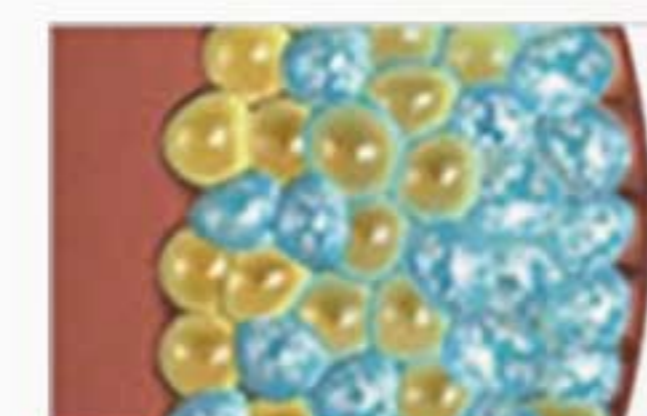

No damage to nerves or other tissues because lipids in fat crystallize at a warmer

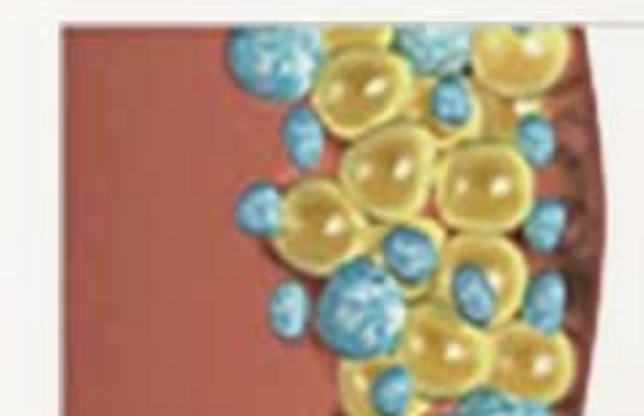

Following treatment, fat cells enter an apoptotic death sequence and are gradually removed in the next few weeks and months by the immune system



Fat layer thickness significantly reduced



Fat layer reduction in targeted area leads to an improvement in flank appearance



Plas App 6.0

250×50mm treatment size

- *Use on small and medium fat bulges
- *Safe and effective treatment
- *Cool vacuum applicator



Plas App 3.0

145×50mm treatment size

- *Fit tightly curved contours
- *Safe and effective treatment
- *Cool vacuum applicator



Plas App 3.0 Fit

140×50mm treatment size

- *Fit tightly curved contours
- *Safe and effective treatment
- *Cool vacuum applicator

Specifications

Temperature	-11-0°C
Vacuum	0-0.07M pa
Treatment time duration	1-60minutes
LCD Touch Screen	10.4 inch
Plas App 6.0	250mm*50mm
Plas App 3.0	145mm*50mm
Plas App 3.0 Fit	140mm*50mm
Power Souce	(110v/60Hz)230v/50Hz
Dimension (W*D*H)	300mm*400mm*90mm
Net Weight	30kg



BEFORE



AFTER



BEFORE



AFTER



BEFORE



AFTER



(Optional enclosure 1)



(Optional enclosure 2)



Cavitation RF Machine (CE, ISO13485)

Applications

- Weight loss and shaping
- Accumulated fat deposits and cellulite reduction.
- Skin lifting and firming, face lift, eye lift.
- Skin Care, Skin tightening and reduce deeper wrinkles.

Working Theory

The Cavitation system uses the secure and non-invasive fat-blasting acts on the adipose tissue. It breaks the limitation of traditional liposuction treatment. Moreover, the Cavitation is a safe and efficient treatment without pain or leaving surgery scar.

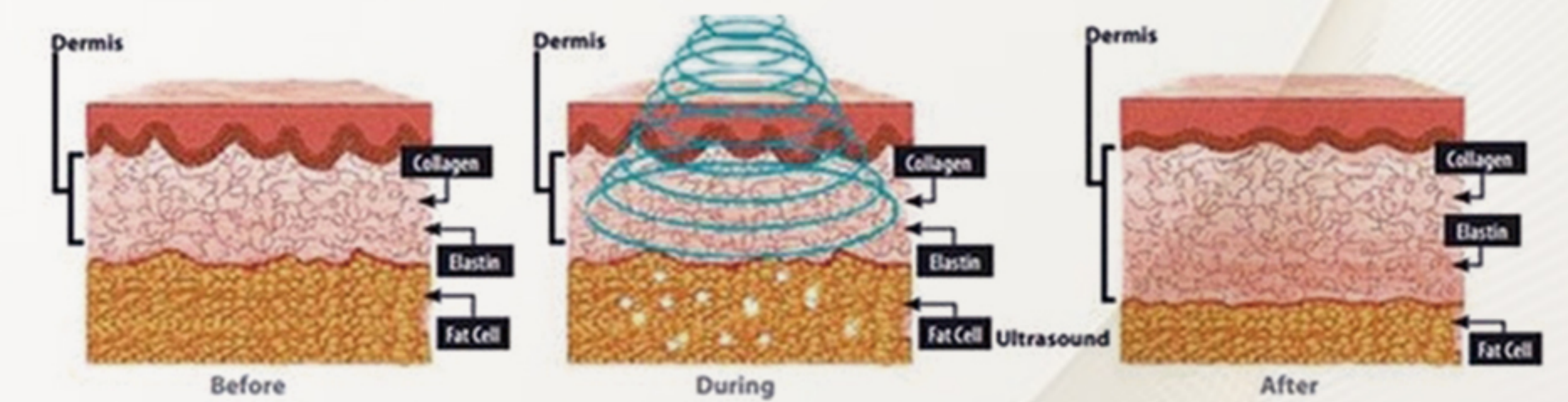
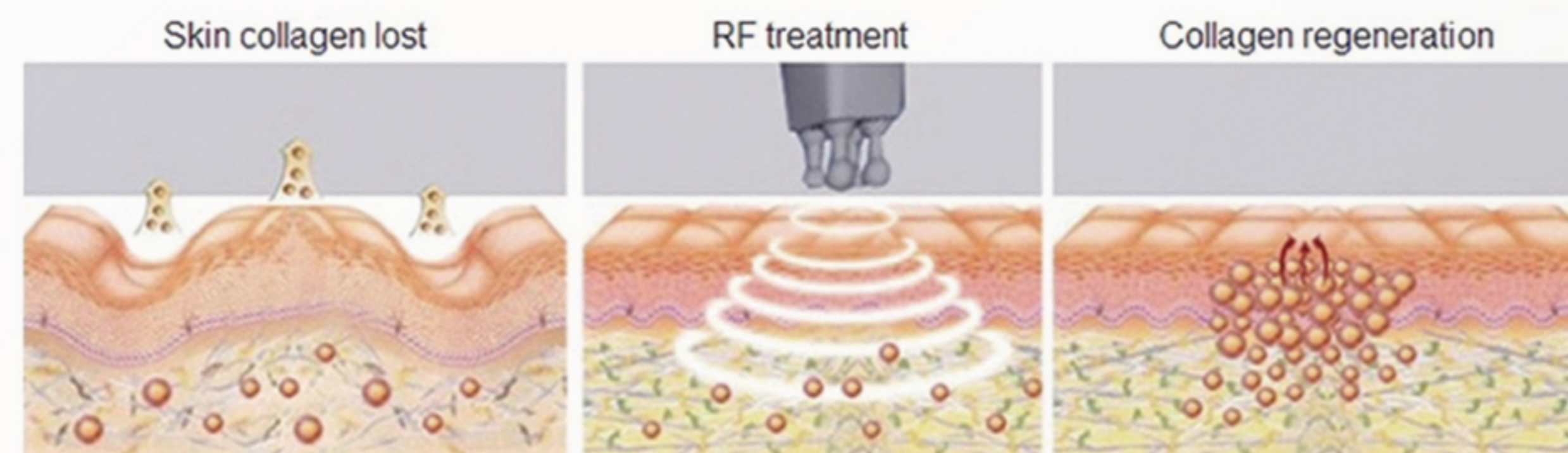

Specifications

Security Degree	Class I Type B	
Ultrasonic Frequency	40KHz	Bipolar RF heads(body) Up to 80W
Ultrasonic output power	≤100W	Sixpolar RF heads(body) Up to 100W
Ultrasonic output mode	hand-held treatment head	Mono polar RF heads Up to 100W
The material of head	Stainless steel	Operation Time 10 minutes, 1-60minutes
The size of Ultrasonic head	Diameter 68mm	Cooling System Air cooling
The surface temperature of Ultrasonic head	≤45°C	Dimension 450mm×300mm×250mm
RF frequency	5MHz	Net Weight 7kg
RF output power	100W	Fuse F3AL250 Fuse F3AL250V
Bipolar RF heads (eye)	Up to 40W	Input Power 200VA
Bipolar RF heads(face)	Up to 50W	Power AC230V/110V, 50/60Hz



Ems HIEMT Pro

Introduce

- EMS body sculpt machine uses the latest High-intensity Electromagnetic technology, which has the ability to induce supramaximal muscle contractions. The rapidly changing magnetic field induces electric currents in the tissue where it polarizes neural membranes and governs motor units in the target muscles, causing concentric contractions.

Advantage

High-intensity Focused Electro-Magnetic(HIFEM) field technology which has the ability to induce supramaximal muscle contractions.



**Smart coach
Design pattern**
(Develop muscles)

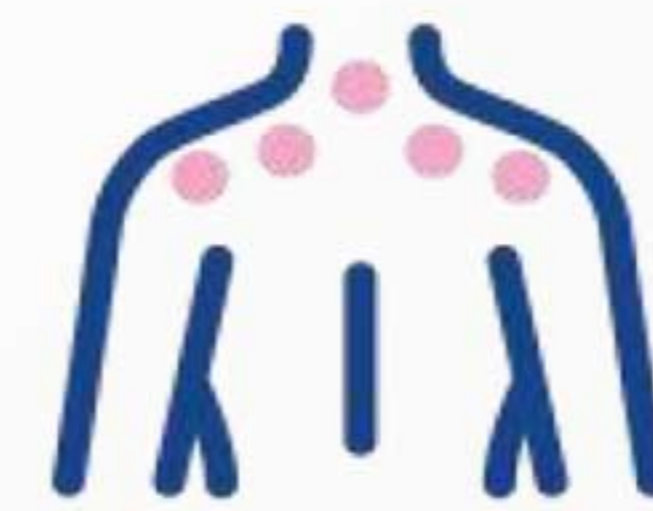

**Patented
refrigeration system**
(Reshape muscle lines)



**Step exercise
design**
(Contactless)



**7tesla magnetic
wave intensity**
(Noninvasive)



**Sport
mode**
(Reduce body fat)



Behind the thigh



Arm



Abdomen



Thigh front



Buttocks

Specifications

Name	MAGNETIC SLIMMING
INPUT VOLTAGE	110/220V; 50/60HZ
POWER CONSUMPTION	2.3KVA
OUTPUT INTENSITY	0- 7 Tesla
SHAPE OF STIMULATION PULSE	Hifem
PULSE	300μs
SIZE(L*W*H)	71*61*112cm
WEIGHT	72kg



SincoSculpt HIEMT (+RF optional)

Introduce

- EMS body sculpt machine uses the latest High-intensity Electromagnetic technology, which has the ability to induce supramaximal muscle contractions. The rapidly changing magnetic field induces electric currents in the tissue where it polarizes neural membranes and governs motor units in the target muscles, causing concentric contractions.

Advantage

High-intensity Focused Electro-Magnetic(HIFEM) field technology which has the ability to induce supramaximal muscle contractions.



**Smart coach
Design pattern**
(Develop muscles)



**Patented
refrigeration system**
(Reshape muscle lines)



**Step exercise
design**
(Contactless)



**7tesla magnetic
wave intensity**
(Noninvasive)



**Sport
mode**
(Reduce body fat)



New Function

2 big handles + 2 small handles

Add handles for a rm / thigh treatment

Suitable for arms and thighs

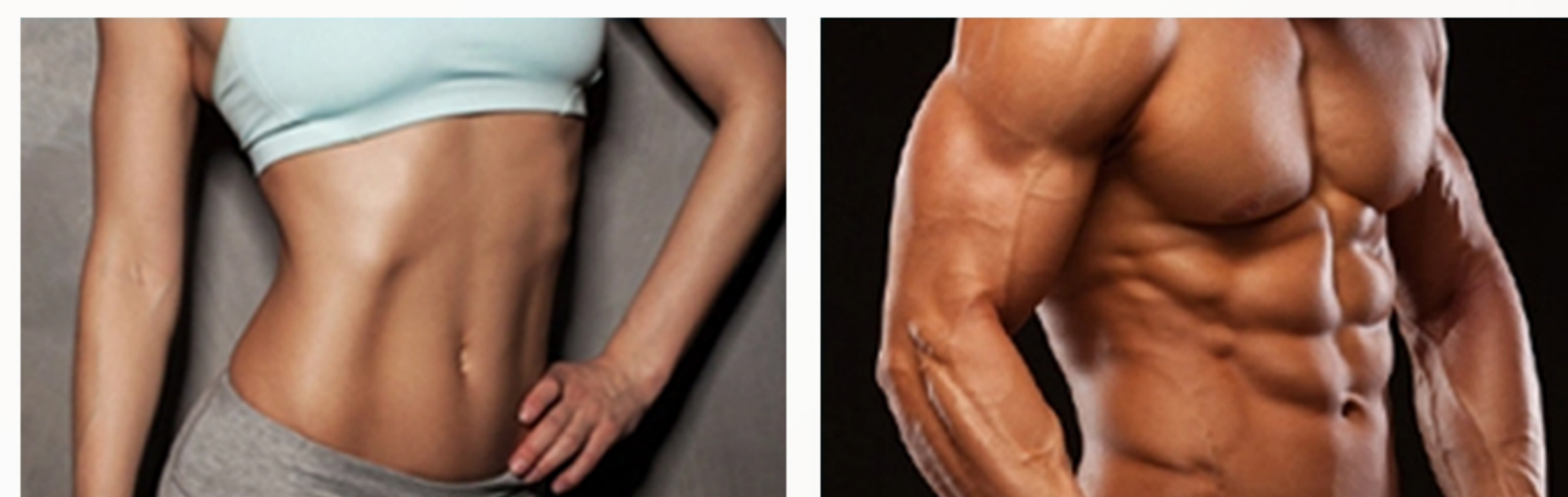

Fat Burning Effect

Several recent studies using CT, MRL, and ultrasound evaluations have reported a reduction in the subcutaneous fat layer of approximately 19% in patients treated with Hiemt-based devices in the abdomen.

The principle of apoptosis induced by increased free fatty acid concentrations has been observed and confirmed in many studies.

Muscle Building Effect

SincoSculpt Machine uses HI-EMT technology to directly stimulate motor neurons, causing nearly 100% of muscle fibers to be active. It can efficiently burn fat cells and excrete them through metabolism. At the same time, it can quickly increase muscle tissue and density, and strengthen muscles quickly, allowing men to easily have perfect abdominal muscles and mermaid lines.

Specifications

Name	MAGNETIC SLIMMING
INPUT VOLTAGE	110/220V; 50/60HZ
POWER CONSUMPTION	2.3KVA
OUTPUT INTENSITY	0- 7 Tesla
SHAPE OF STIMULATION PULSE	Hifem
PULSE	300µs
SIZE(L*W*H)	71*61*112cm
WEIGHT	72kg



SincoSculpt HIEMT (+RF optional)

Introduce

- EMS body sculpt machine uses the latest High-intensity Electromagnetic technology, which has the ability to induce supramaximal muscle contractions. The rapidly changing magnetic field induces electric currents in the tissue where it polarizes neural membranes and governs motor units in the target muscles, causing concentric contractions.

Advantage

High-intensity Focused Electro-Magnetic(HIFEM) field technology which has the ability to induce supramaximal muscle contractions.



**Smart coach
Design pattern**
(Develop muscles)



**Patented
refrigeration system**
(Reshape muscle lines)



**Step exercise
design**
(Contactless)



**7tesla magnetic
wave intensity**
(Noninvasive)



**Sport
mode**
(Reduce body fat)



New Function

2 big handles + 2 small handles

Add handles for a rm / thigh treatment

Suitable for arms and thighs

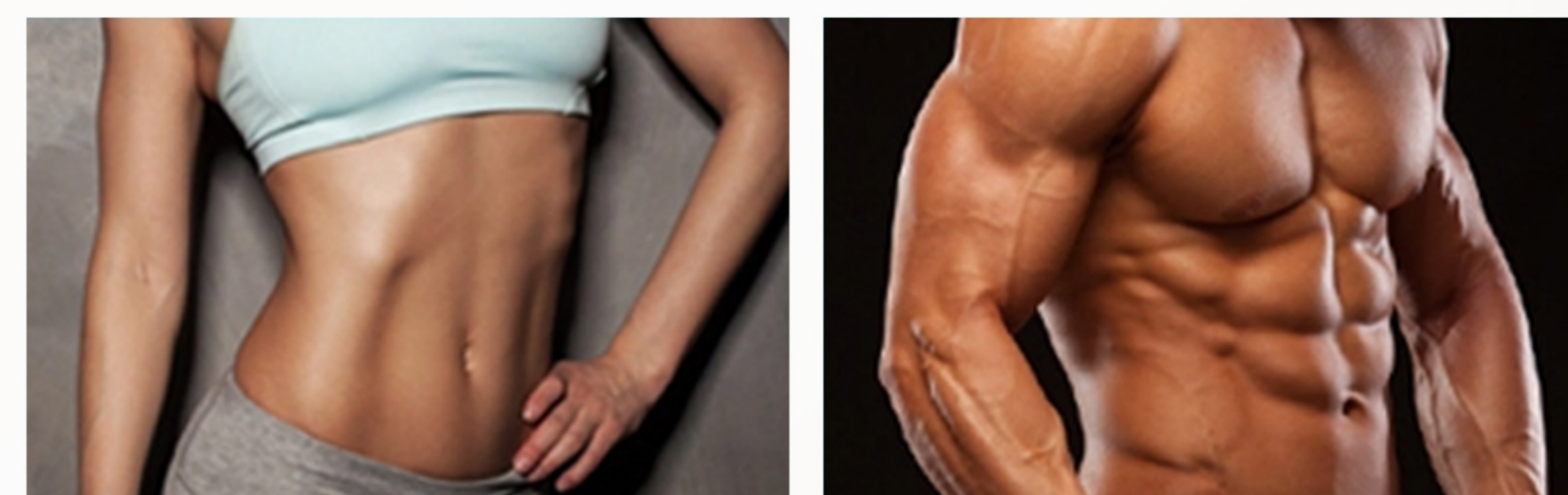

Fat Burning Effect

Several recent studies using CT, MRL, and ultrasound evaluations have reported a reduction in the subcutaneous fat layer of approximately 19% in patients treated with Hiemt-based devices in the abdomen.

The principle of apoptosis induced by increased free fatty acid concentrations has been observed and confirmed in many studies.

Muscle Building Effect

SincoSculpt Machine uses HI-EMT technology to directly stimulate motor neurons, causing nearly 100% of muscle fibers to be active. It can efficiently burn fat cells and excrete them through metabolism. At the same time, it can quickly increase muscle tissue and density, and strengthen muscles quickly, allowing men to easily have perfect abdominal muscles and mermaid lines.

Specifications

Name	MAGNETIC SLIMMING
INPUT VOLTAGE	110/220V; 50/60HZ
POWER CONSUMPTION	2.3KVA
OUTPUT INTENSITY	0- 7 Tesla
SHAPE OF STIMULATION PULSE	Hifem
PULSE	300µs
SIZE(L*W*H)	71*61*112cm
WEIGHT	72kg



Function upgrade
**Pelvic Floor
muscles firming**



Pelvic floor training



Postpartum recovery



Reproductive privacy



New Function

2 big handles + 2 small handles

Add handles for a rm / thigh treatment

Suitable for arms and thighs

SincoSculpt HIEMT (+RF optional)

Introduce

- EMS body sculpt machine uses the latest High-intensity Electromagnetic technology, which has the ability to induce supramaximal muscle contractions. The rapidly changing magnetic field induces electric currents in the tissue where it polarizes neural membranes and governs motor units in the target muscles, causing concentric contractions.

Advantage

High-intensity Focused Electro-Magnetic(HIFEM) field technology which has the ability to induce supramaximal muscle contractions.



Smart coach
Design pattern
(Develop muscles)



Patented
refrigeration system
(Reshape muscle lines)



Step exercise
design
(Contactless)



7tesla magnetic
wave intensity
(Noninvasive)



Sport
mode
(Reduce body fat)



Fat Burning Effect

Several recent studies using CT, MRL, and ultrasound evaluations have reported a reduction in the subcutaneous fat layer of approximately 19% in patients treated with HiemT-based devices in the abdomen.

The principle of apoptosis induced by increased free fatty acid concentrations has been observed and confirmed in many studies.

Muscle Building Effect

SincoSculpt Machine uses HI-EMT technology to directly stimulate motor neurons, causing nearly 100% of muscle fibers to be active. It can efficiently burn fat cells and excrete them through metabolism. At the same time, it can quickly increase muscle tissue and density, and strengthen muscles quickly, allowing men to easily have perfect abdominal muscles and mermaid lines.

Specifications

Name	MAGNETIC SLIMMING
INPUT VOLTAGE	110/220V; 50/60HZ
POWER CONSUMPTION	3.5KVA/5KVA
OUTPUT INTENSITY	0- 7 Tesla
SHAPE OF STIMULATION PULSE	Hifem
PULSE	300μs
SIZE(L*W*H)	68x60x60cm
WEIGHT	48KG

Kuma Shape X Pro

Advantage

Thinking what you are thinking is the biggest motivation for our progress.

Our company is committed to developing beauty products that meet the needs of the market. Through taking advice from clients in different countries, we release KUMA shape X. It is our newest updated RF machine with velashape technology, using RF+ infrared +vacuum+massage for body shape, cellulite removal and facial lifting. It has 4 treatment heads for treating different areas with different therapeutic effects. You have more choices to satisfy your clients.

Product principles

- Infrared light (IR) heats the tissue up to 3 mm depth
- Bi-polar radio frequency (RF) heats tissue up to 15 mm depth
- Vacuum +/- massage mechanisms
- Enable precise targeting of energy to the tissue

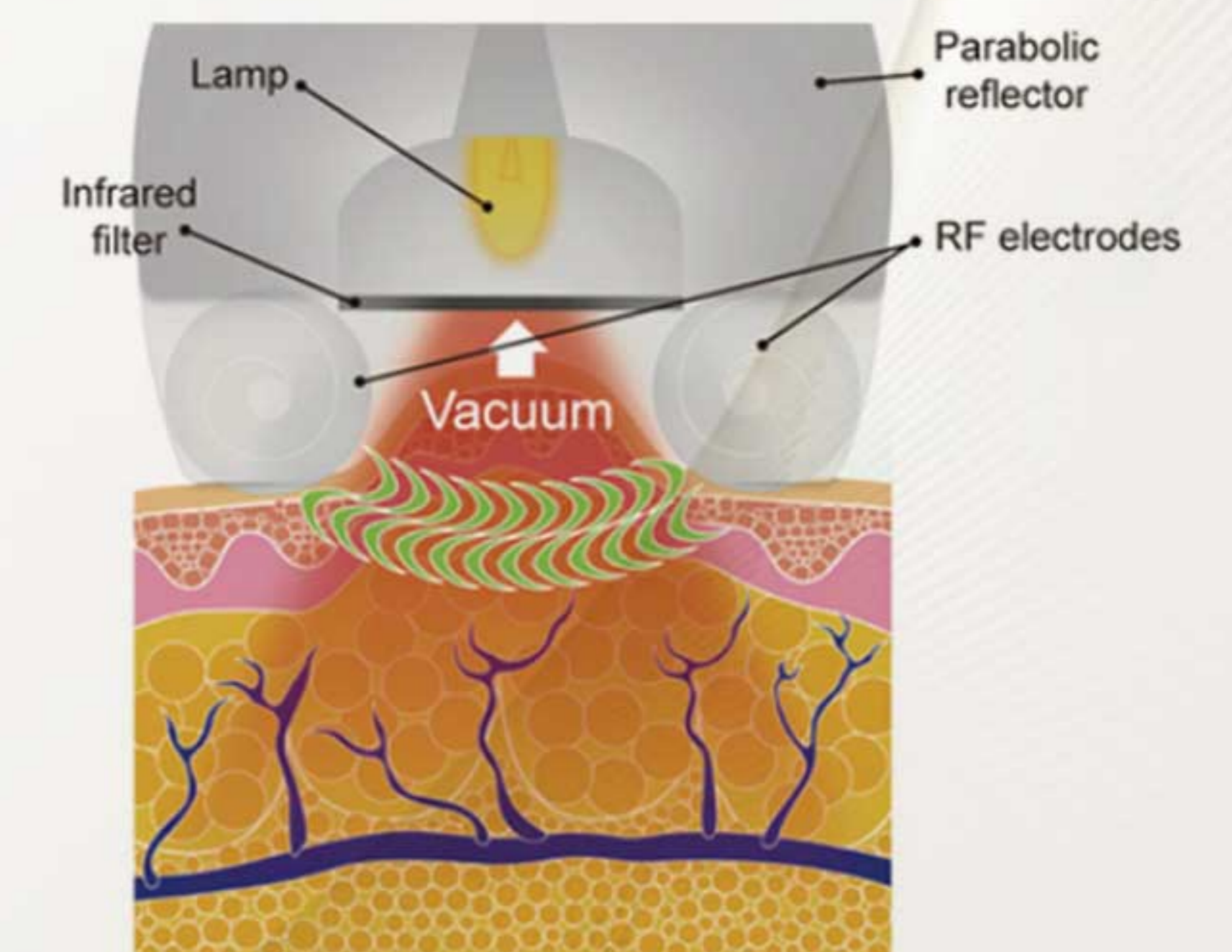

Lipo Contour

- 36 x 36 mm treatment size
- RF power up to 50W
- Fit size for targeted treatment
- Precise delivery of energy
- Safe and effective treatment



Smaller RF handle

- Special for facial and neck
- Skin tightening
- Wrinkle removal
- Facial lifting



Lipo Curve

- 50 x 55 mm treatment size
- RF power up to 50W
- Largest size for cellulite treatment
- AUTO Mechanical Manipulation
- Safe and effective treatment



Body FR Vacuum Handle

- Special for body
- Cellulite reduction
- Body shaping
- Skin Tightening









Specifications

Name	KUMASHAPE X PRO
RF POWER	<=50W
INFRARED LIGHT POWER	20W
SPECTRUM	700nm-2000nm
NEGATIVE PRESSURE	0-0.07Mpa 0-50mmHg
POWER REQUIREMENT	230VAC, 50/60Hz, 10A
DIMENSION	360*440*900MM
WEIGHT	30KG



KUMA SHAPE PRO

Advantage

- 
High-intensity air pump
Stronger suction power, the actual negative pressure can reach -75KPa
- 
Mechanical roller massage
Effectively promote lymphatic drainage
- 
Precision motor
Low noise, more precise control
- 
Transparent filter
Convenient to observe and filter more cleanly
- 
New ultrasonic handle
Let fat flow out of the body like water
- 
RF power supply
Independent research and development, 0-100W energy adjustable, accurate and stable
- 
Ultrasonic power supply
Independent research and development, stable output of 40KHz ultrasonic
- 
Multilingual interface
Self-designed, more humane and friendly



1

Roller handle
 + Mechanical roller
 + Negative pressure
 + infrared
 + 5M radio frequency



2

Arm handle
 + Negative pressure
 + Infrared
 + 5M radio frequency



3

Face handle
 + Negative pressure
 + 5M radio frequency



4

Body handle
 + Negative pressure
 + 5M radio frequency



5

Ultrasonic handle
 40KHz ultrasonic

Five Functions

Set infrared, radio frequency, ultrasound, negative pressure, mechanical massage

Five Handles

Comprehensive wrinkle and fat removal

Special interface

Customizable parameters can be customized

Ultrasonic fat explosion

Non-invasive and painless fat removal

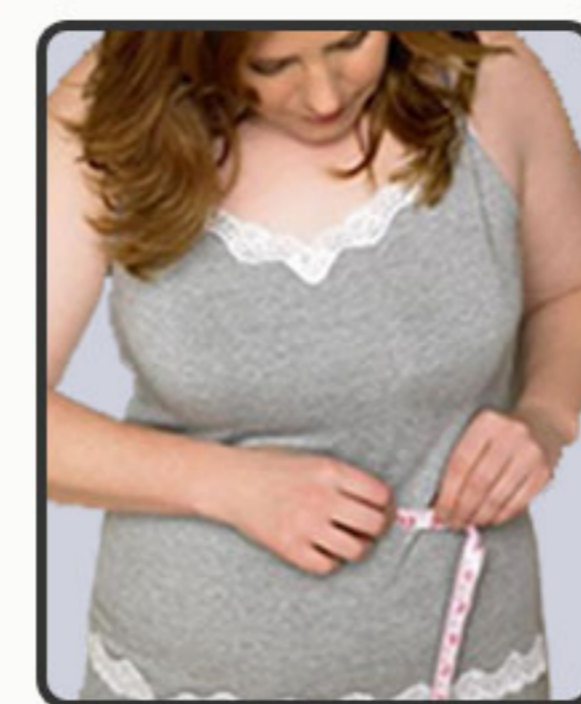

Edema obesity



Muscle relaxation



Fatty obesity



Muscle cramps



Stretch marks



Small face sculpting



Orange peel



System sculpture

Specifications

RF power supply	200W (100W*2)
Infrared light source	20W
Spectral range	700nm-2000nm
Vacuum negative pressure	0-75KPa
Treatment handle	Body (Roller): 85mm*55mm
	Body: 65mm*65mm
	Arm (Arm): 36mm x 36 mm
	Face: 25mm*12mm
	Ultrasound: (cavitation): φ68mm



Skin care

Our skin is the body's protective layer. It not only resists the intrusion of external bacteria into the body, it is also a measure of a person's health and beauty. The face is the most intuitive for others and the most direct expression of beauty in the human body. Pigment spots, freckles, coffee spots, dull skin tone. Benign vascular disease and skin discoloration are threatening our skin. Let our professional equipment get rid of these troubles for you and restore your beautiful face.

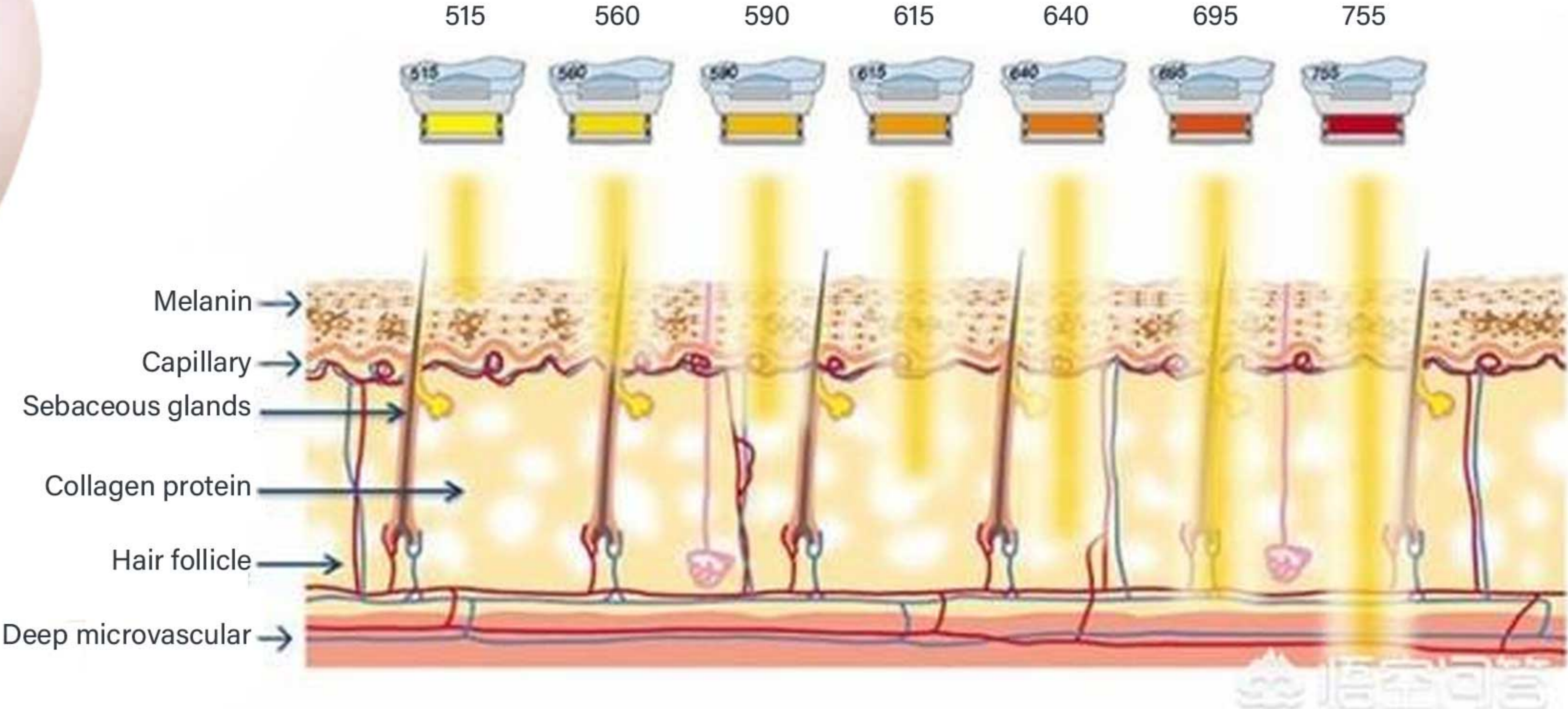

Precipulse IPL

Advantages

- *Hair removal completely and permanently.
- *Skin rejuvenation
- *Acne removal
- *Freckles removal
- *Vascular removal
- *Removal of pigmentations, age spots, sun spots, etc.



PreciPulse HR
16×57mm treatment size



PreciPulse SR
8×34mm treatment size



The latest technology of IPL NYC3 is the development of our third-generation of intelligent pulse light treatment systems, using Opt-perfect pulse technology. Several different treatments combine together with different mode to meet customers demand



(FDA, CE, TGA, ISO13485)

Specifications

Light source	Xenon lamp	Cooling system	Semiconductor cooling+water cooling+air cooling
Gross weight(G.W)	60KG	Dimensions (W×D×H)	525mm×490mm×1080mm
	AC230V, 50Hz	The light mouth dimension	HR: 16mm×57mm;SR:8mm×34mm;
Safety category	Class I Type B	Package dimensions (W×D×H)	620*680*124mm
Fuse specifications	F15AL,250V	Wavelength	SR:560-1200nm/HR:690-1200nm
Input power	3000VA	Pulse duration	IPL:2~9.9ms SHR:2~10ms
Weight (NW)	45kg	Repetition rate	1~10Hz for HR;2~10Hz for FP;
		Transfer system	Crystal light guide

Working theory

WHAT IS IPL?

Intense pulsed light (IPL) works by emitting a powerful light to the hair follicle, this light is then converted into heat, which in turn damages the hair follicle, inhibiting future growth.

IPL MODE

Traditional IPL, laser out one by one



WHAT IS SHR?

SHR stands for Super Hair Removal which utilizes the most advanced technology of "in-motion" to carry out pain-free treatment. SHR is able to output 10 shots at 1 second and make treatment movable. Combining with perfect semiconductor cooling system, this machine brings totally pain free and comfortable treatment feeling. It is more effective than traditional IPL machine.

SHR MODE



WHAT IS FP?

FP=Flyer Point

FP mode was developed by R&D Department of Sincoheren. FP outputs a series of pulses during operation in different sensitive areas, such as upper lips, hairline, and front ear etc. By using FP mode to do hair removal, the treatment is more accurate and effective, especially for thin hairs. More comfortable treatment experience on small areas will be realized.

FP MODE

Split out per shot, for sensitive areas



Elite System(IPL+RF)

Technology Principle

Elite system integrates Intense Pulsed Light, Radio Frequency and Cooling system into one perfect system. They can work simultaneously. The Bipolar Radio Frequency deeply penetrates into the dermis of the skin. It can reduce wrinkles during the treatment of IPL. RF and IPL can work simultaneously, and separately as well. Traditional IPL can only reach to 4mm deep into the skin; while E-light can reach to 15mm deep, which makes treatments highly effective. The Cooling System reduces the heat produced by IPL to decrease the feeling of discomfort, which makes the treatment safe and comfortable,

Indications

1. Hair removal
2. Skin rejuvenation
3. Wrinkles removal
4. Vascular removal
5. Eliminating freckles, spots, acne, etc.

Specifications

RF Frequency	10M Hz
RF Energy	0-50W
Light Source	Intense Pulsed Light
Wavelength	690-1200nm (hair removal) 560-1200nm (skin rejuvenation) 420-1200nm (vascular removal)
Energy Density	20-50 J/cm ²
Pulse Duration	20-149.7ms
Repetition	20.5Hz
Cooling System	Semiconductor + Built-in water + Wind cooling
Spot Size	16x57mm, 8x34mm
Power Supply Requirement	230VAC, 50~60Hz





Butt Vacuum Therapy(Lymphatic Drainage)

Indications

- ▲ Hypertrophic scars treatment.
- ▲ Breast & Butt Enhancement .
- ▲ Corrective action on orange peel and cellulite.
- ▲ Restores skin suppleness and elasticity.
- ▲ Reduces wrinkles.
- ▲ Drains lymphatic system and stimulates muscles.
- ▲ Eliminates stiffness after exercising.
- ▲ Accelerates recovering process.

Principle

A depression is created on the surface of the skin , which is sucked in between the suction head two inner mobile rollers , which adapt automatically to the thickness of the skin fold created. While moving the suction head the skin is rolled between the two mobile rollers , which reproduce the palpating & rolling massage method . The two spatulas , situated front and back of the mobile rollers , make the resulting lymphatic drainage all the more effective . The two outer mobile rollers complete the massaging action , making it easier to slide the suction head across the treated area . This innovative and patented suction head ensures that Starvac SP2 requires less air intake in use , without affecting its vacuum power

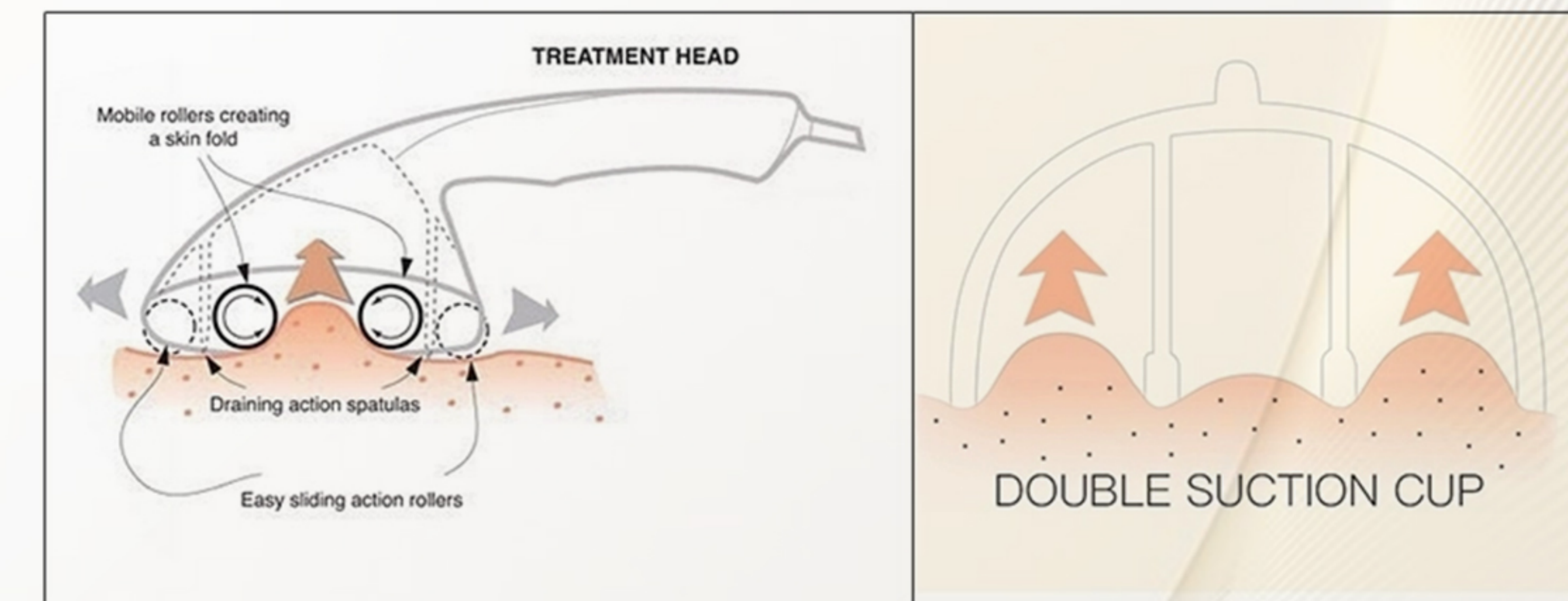

STARVAC Sp2 is a massage appliance , using a patented four-roller treatment head. The two inner mobile rollers perform a circular massage , reproducing the palpating rolling " technique while the two outer rollers allow the suction head to glide more easily across the surface of the skin.

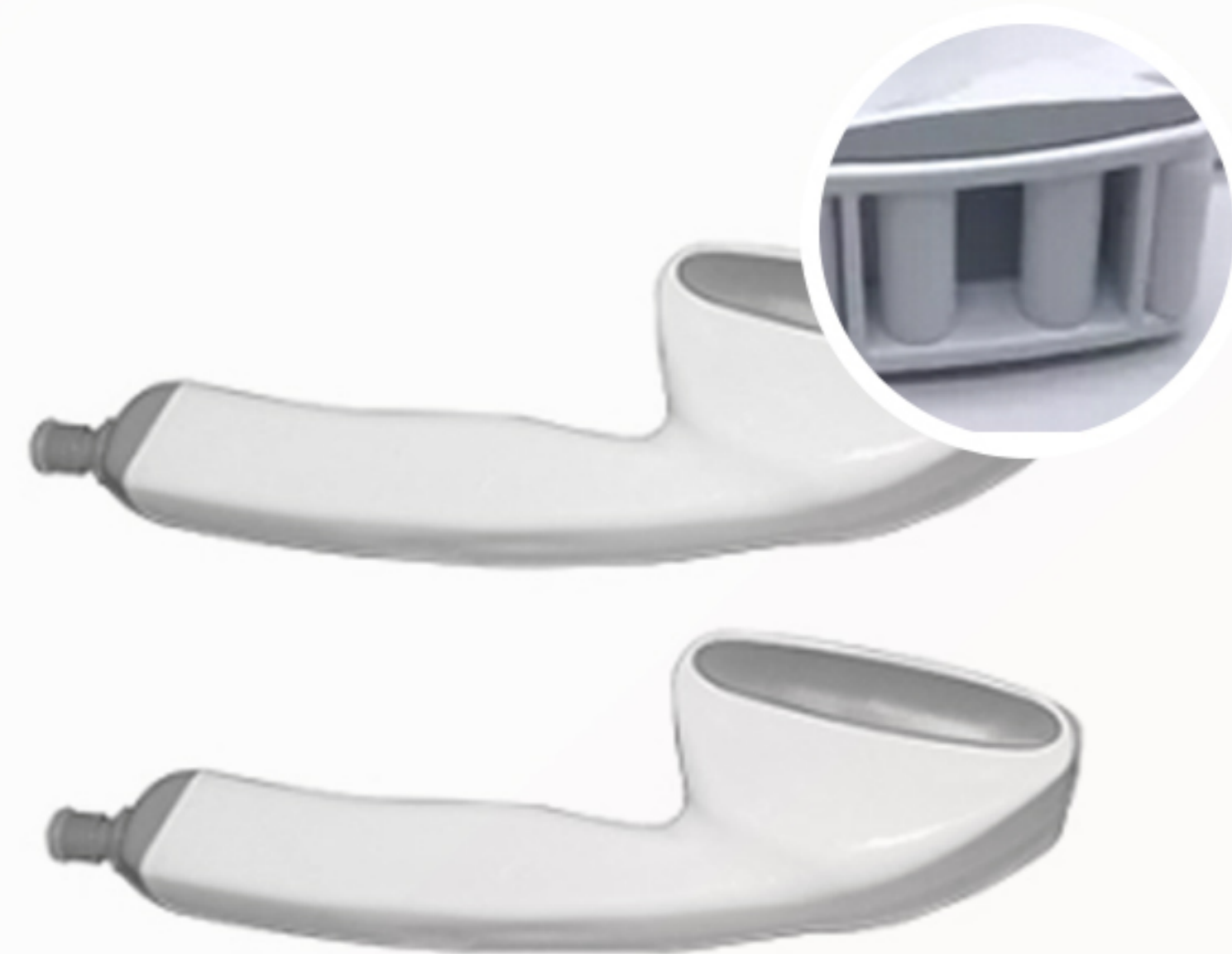

1
Vacuum Roller
(2 different size)

Two inner mobile rollers perform a circular massage. suck fat. Two outer rollers for massage skin .



2
Double Cups
(4 same cups)

Double suction fat , stronger vacuum
4 cups used at the same time .



3
Base Cups
(6 different size)

3 small cups for face
3 big for body .
Drainage Fat removal



Microneedling RF (CE, ISO13485)

Advantages

1. Non insulated needles
2. Stepping motor type
3. Gold plated needles
4. Precise depth control
5. Safety needles system
6. Elaborate needle thickness

Treatment principle

1. Acne scars, alopecia, stretch marks, and wrinkles removal
2. Anti-aging, new collagen stimulating & production

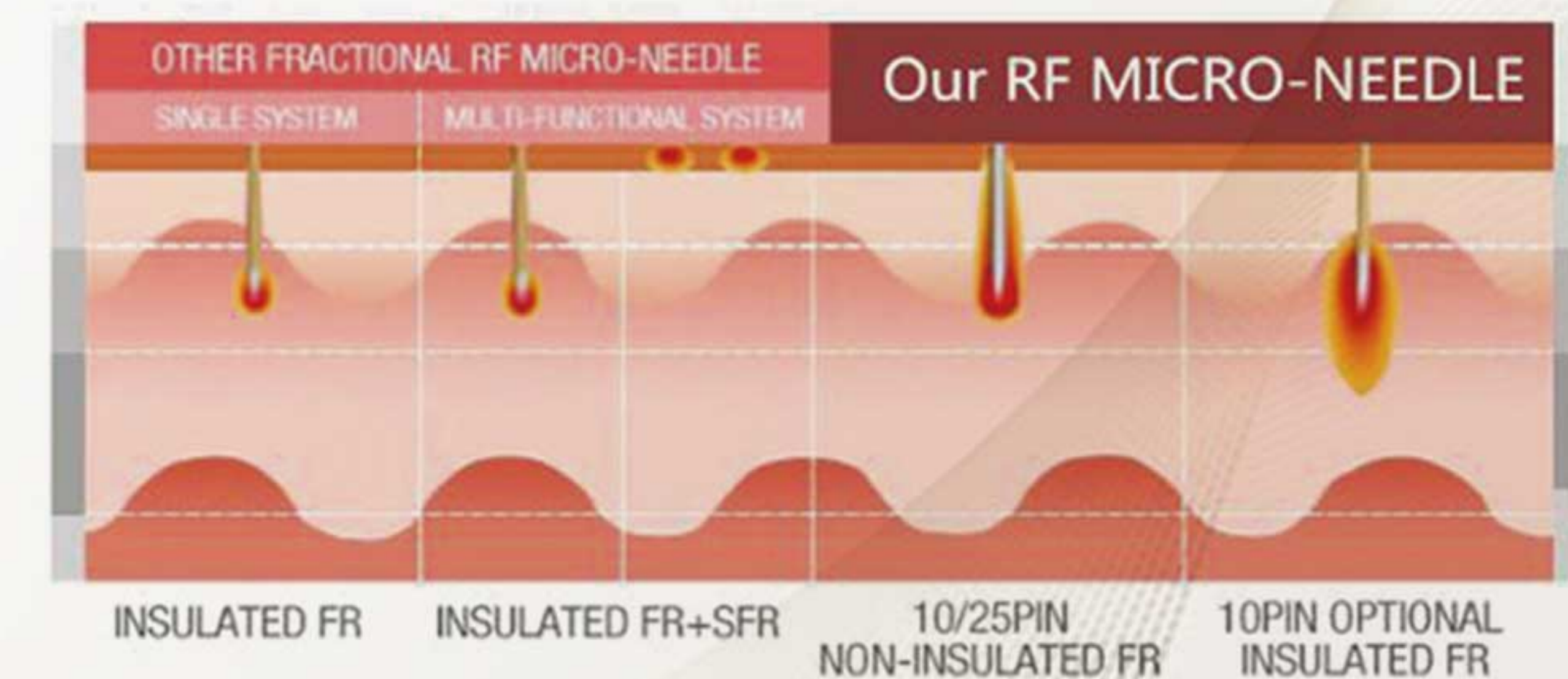
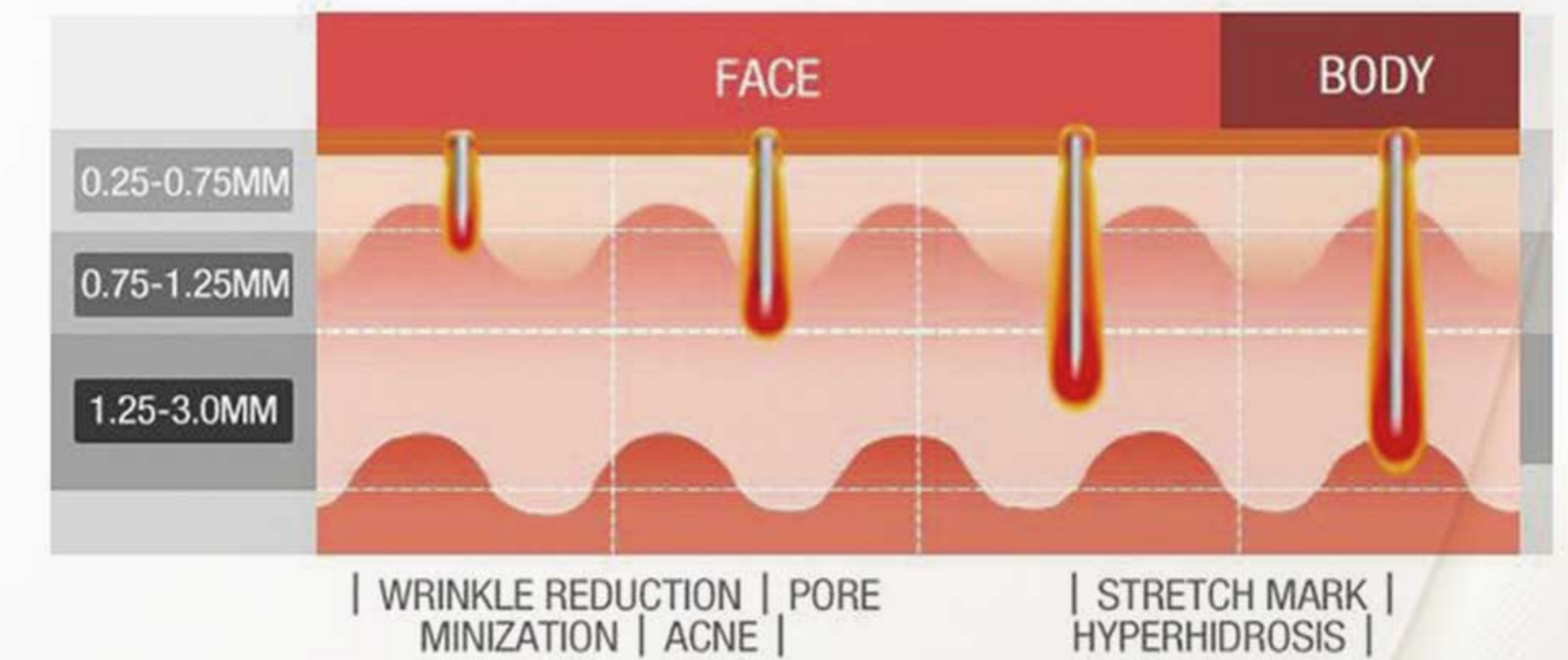

SRF&MRF WORK HAND
Superficial fractional pin

SRF MRF-81 MRF-49 MRF-25
Microneedle of 25pin, 49pin and 81pin replaceable

MRF-49 S(5x5mm) M(15x15mm)
MRF-25 MRF-81 L(34.5x34.5mm)

Specifications

Name	Microneedling RF
INPUT	AC220V-230V/50-60HZ AC100V-110V/50-60HZ
POWER	150VA
OUTPUT FREQUENCY	5MHN
WAVELENGTH	650NM
CRYO TEMP	-5°C-45°C
N.W.	28KG
SIZE(CM)	45x45x105.5
PACKING SIZE(CM)	50.5X37.5X125



Hydrabeauty

Product Description

Great for all skin types, the HF-08 Treatment is not only highly effective at improving overall skin health, but also excellent for remedy on:

- ✓ Skin Texture
- ✓ Oily/Congested Skin
- ✓ Enlarged Pores
- ✓ Elasticity & Firmness
- ✓ Hyperpigmentation/Photo Damage
- ✓ Skin Tone Evenness & Vibrancy
- ✓ Advanced Signs Aging
- ✓ Fine Lines and Wrinkles

Award Winning Hydro Dermabrasion

The Hydro Dermabrasion is the premium tower system with full add-on modality controls and upgradability, The Touch™ utilizes an intuitive touch screen PLUS built-in protocols making operation simple and easy.

Specifications

Technology	Hydro dermabrasion
Operate	10.4" Touch screen
Vacuum	≥100Kpa
Package size	55*52*146cm
Tech	Hydro dermabrasion , photon light
Net weight	45kg
Max output	250VA
Warranty	1 year

Hydro dermabrasion

1. Rejuvenate sun damaged skin-face, neck, shoulders, back, arms and legs
2. Reduce age spots
3. Minimize of blotchy skin coloring
4. Reduce acne and superficial scars from past injury
5. Remove blackheads and white heads
6. Reduce oily skin

High frequency

High frequency function is beauty salon acne-prone skin treatment good assistant of the high frequency current heating can penetrate the skin fiber, promote the blood circulation, help skin absorb nutrition, eliminate waste, the heat can relax nerves, helping solvents penetrate the skin, reduce skin secretion and sterilization, the role of promoting wound healing. effect is remarkable. 1 use a special ultraviolet radiation for local or punctiform light have antiseptic effect. accelerate style skin wound healing. 2 remove surface spots. acne

Photon light

1. Improve symptoms such as aging and loosening skin big pore, slender wrinkles.
2. improve pigmentary pathological changes, such as freckle, sunburn, senile plaques.
3. Improve dark complexion caused by bad metabolism or poor Circulation
4. Repair and nurse the damaged skin.

Bio microcurrent

Non-invasive facelift / Reduce and eliminate fine lines and wrinkles
Improve skin circulation / Improve hyperpigmentation and acne
Increase product penetration

Diamond dermabrasion

provides a non-surgical skin refresh procedure by using sterile diamond heads to abrade or rub off the top skin layer, then vacuuming out the particles along with any dirt and dead skin backup

Skin scrubber

Use of ultrasonic technology will change to 28000 times per second of electric shock waves to 28000 times per second of mechanical vibration wave the muscles of the body to me have osmosis Can make skin more deep cells produce excited. so long as you use this instrument is used together with the corresponding potions or essence effect can quickly eliminate shading wrinkles wheelk corneous layer, able to pore dirt thoroughly clean skin, make skin shining white, recover the flexibility

Vacuum pen

Vacuum pen is use vacuum / suction to suck the blackheads from the pores, makes our pores more cleaner And our vacuum pen is in new technique that can be massage our skin during working, because it is not always in suction it will suck on and off, good for lymphatic drainage and active our cells

Ultrasonic

Ultrasonic waves with deep penetration are produced by high-frequency oscillation of 1 million times per second. It is a kind of special instrument that emits a kind of waveform that can be transmitted by surrounding medium. It has more powerful energy than ordinary sound waves. It has high frequency, good directionality strong penetrability and large expansion force

Spray treatment

Spray oxygen from top to bottom starting from the forehead to the neck, careful not to spray into the eyes or nose, in the spray oxygen process, the beautician can appease, lift up, stretch wrinkles with the other hand, more helpful for nutrition products penetrate the skin, strengthen skin elasticity, spray rate should depend on the guests' absorb state of oxygen

SculpLFT 4D HIFU

Advantages

A. Features of the upgrade HIFU

- 1). Quick & short treatment time: 30 MINS one face treatment
- 2). SMAS contraction : collagen remodeling , elastin Tiber contraction
- 3). None downtime : skin just become red within the first several hours , then skin recover.
- 4). Instant result will be checked from the second month to the ninth month, good result will last 2-3 years
- 5). Totally non-invasive

B. Treatment advantages

- 1). Radar carving:1-9 points that are adjusting can be shot per second
- 2). New radar technology cartridges are more suitable for some small areas, like areas around eyes, mouth and forehead.
- 3). Privacy use of 360 degrees of 30 surround technology, through automatic control of rotation angle, to ensure that multiple accurate, uniform dots, good results.



Handpiece Details:

8 Cartridges:

Standard: 1.5mm, 3.0mm, 4.5mm

Optional: 6.0mm, 8.0mm, 10.0mm, 13.0mm, 16.0mm



Vaginal tightening with 2 cartridges

Vaginal tightening

Vaginal rejuvenation

Two cartridges

3.0mm



Remove fine wrinkles

Therapeutic head specification

Cartideg ultra 4-3.0mm

Cartideg ultra 7-1.5mm

Cartideg ultra 4-4.5mm

Cartideg ultra 4-8.0mm

Cartideg ultra 4-13.0mm



Lipo sonix

0.6mm for Abdomen/ hand/back/ches

0.8mm for Abdomen/hand/back/chest

1.0mm for Abdomen/legs/back

1.3mm for Abdomen/legs/ hips

1.6mm for Abdomen/ legs/ hips

Specifications

Name	Oxygenno Machine
SCREEN	10" color touch LCD screen
CARTRIDGE FREQUENCY	4MHZ, 7MHZ
HIFU ENERGY	0.1J~2J
V-Max Energy	1J~8J
HIFU LENGTH	5-25mm (1.0mm step, 20steps)
LIFESPAN OF PROBE	60000 shots/Probe(ultra)
LIFESPAN OF PROBE	20000 shots/Probe(ultra)
LIFESPAN OF PROBE	5000 shots/Probe(ultra)
LIFESPAN OF PROBE	576 shots/Probe(ultra)
HIFU EQUIPPED CARTRIDGE	1.5mm / 3.0mm / 4.5mm
VOLTAGE	AC110V-240V.50/60Hz
VAGINAL TREATMENT CARTRIDGES	1.5mm / 3.0mm / 4.5mm
LIPO SONIX OPTIONAL CARTRIDGE	0.6cm/1.0cm/1.6cm
LIPO SONIX EQUIPPED CARTRIDGE	0.8cm/1.3cm
ULTRA OPTIONAL CARTRIDGE	Breast 4.5mm / 8.0mm / 13.0mm
HIFU OPTIONAL CARTRIDGE	8.0mm / 6mm / 10mm /13mm /16mm
HIFU EQUIPPED CARTRIDGE	1.5mm / 3.0mm / 4.5mm

REVIVE RF Microneedling



Advantages

Precisely delivers energy to the target area Adjustable coagulation zone for accuracy and efficacy. Controllable depth and intensity of treatment. Active impedance feedback for optimal RF energy delivery. Greater epidermal protection, reduced risk of PIH. Minimal downtime for a high degree of patient satisfaction. Safe on all skin types with minimal pain.

Treatment principle

REVIVE RF tips are optimized to treat various depths of the skin. Each tip has 10/25/64 pins specifically designed to reach a selectable depth in the dermis, while the SRRTM sublative tip is optimized to treat the more superficial layers of the skin.

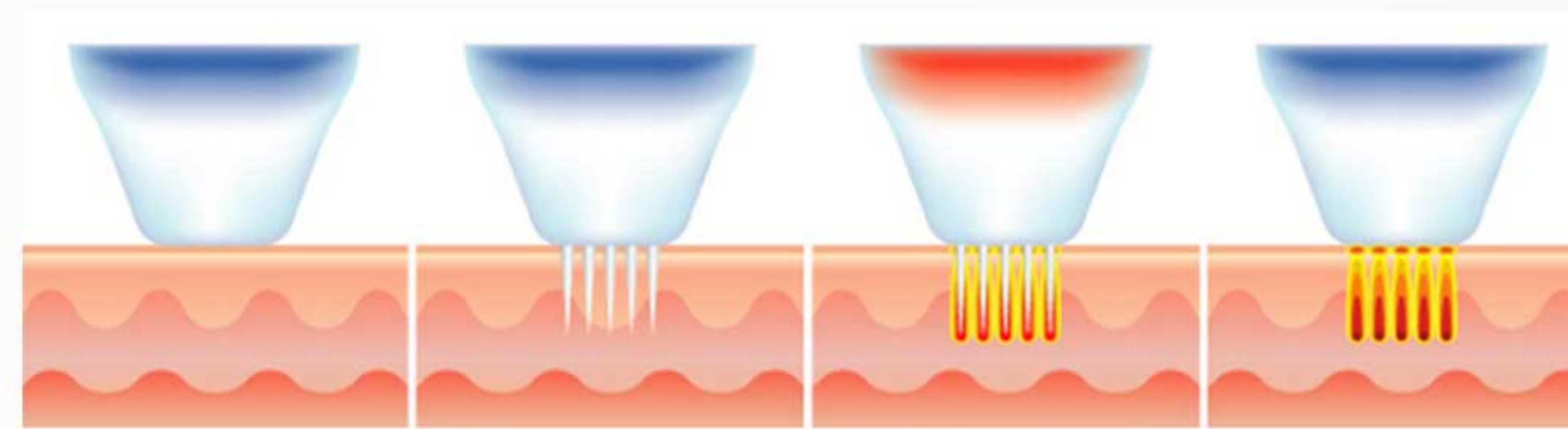

Micro-needle Cartridge is placed on the skin surface
Micro-needles penetrate inside of the skin
Bipolar RF energy is directly applied to the target areas
Collagen regeneration and elastin production process begins

Treatment principle



10 Pins needle for eyes around



25 Pins needle for face



64 Pins needle for body



Nano rf for sensitive skin

Revive RF Benefits

Precisely delivers energy to the target area Adjustable coagulation zone for accuracy and efficacy. Controllable depth and intensity of treatment. Active impedance feedback for optimal RF energy delivery. Greater epidermal protection, reduced risk of PIH. Minimal downtime for a high degree of patient satisfaction. Safe on all skin types with minimal pain.

Specifications

Name	REVIVE RF MICRONEEDLING
FREQUENCY	2-4 MHZ
TOTAL RF TREATMENT LEVEL	up to level 10
DUAL OPERATION MODE	Fractional rf microneedle fractional rf sub-lative
OUTPUT POWER	10-200W
DISPOSABLE TIP	10 pins, 25pins, 64pins
DISPLAY	10.4 inch LCD
PACKAGE DIMENSION	37*34*26cm
DEPTH OF THE NEEDLES FOR FACE	0.2-2.0mm(adjustable)
DEPTH OF THE NEEDLES FOR BOD	0.2-3.5mm(adjustable)
WEIGHT	15kg



Magic Mirror Max Skin Analyzer

Advantage

The Hydro Dermabrasion is the premium tower system with full add-on modality controls and upgradability, The Touch™ utilizes an intuitive touch screen PLUS built-in protocols making operation simple and easy.

- Android platform system, more intelligent and convenient.
- RGB+UV+PL 3 spectrums, scan images in normal, polarized, and UV lighting.
- Automatic face recognition technology.
- Accurately analysis 10 skin problems from epidermis and dermis.
- Skin aging and skin beautifying to show the skin condition in next 3-5 years.
- Wi-Fi transfer database, I cloud storage, bath database management.
- 30million clinical database, based on large data, combines with artificial intelligence and image analysis, analysis more accurate, 20 seconds rapid analysis, time-saving and efficient.
- Advertising display on the homescreen automatically.



Magic Mirror Max

Magic Mirror Max Analysis System clinically measures the dermis and epidermis of the skin using RGB visible light, PL polarised light and UV spectrum imaging technology, combines with artificial intelligence and image analysis. Used by the beauty, medical and aesthetic skincare professionals, the skin analyser system is the world's most advanced skin detection equipment that captures multi-spectral photos of the face, examining the complexion of wrinkles, spots, pores, texture, porphyrins, UV spots, pigmentation, acne, moisture and skin age. According to the test results, Magic Mirror Max skin analysis system recommends products for customized skin management program and predicting the trend of future skin 3-5 years. When a patient can see tangible evidence of their skin conditions, they are more likely to book a treatment or buy a product immediately to cure their damaged skin.

Specifications

Power	45W
Voltage	110~230VAC±10%
Current	0.2A 50HZ
Camera Pixel	20 Megapixel
Screen Size	10.1 inch
Machine Size	42 * 36 * 56cm
Package Size	50 * 46 * 66cm
Package Method	Carton Box
Net Weight	8 KG
Gross Weight	12 KG



Intelligent ice blue skin monitoring and management system

Function overview

- Face recognition for quick login
- Personalized beauty programs
- Panoramic optical intelligent skin monitoring
- The diagnosis results are stored in the cloud
- Mobile app is connected to multiple devices
- Recommend professional skincare products

Advantage

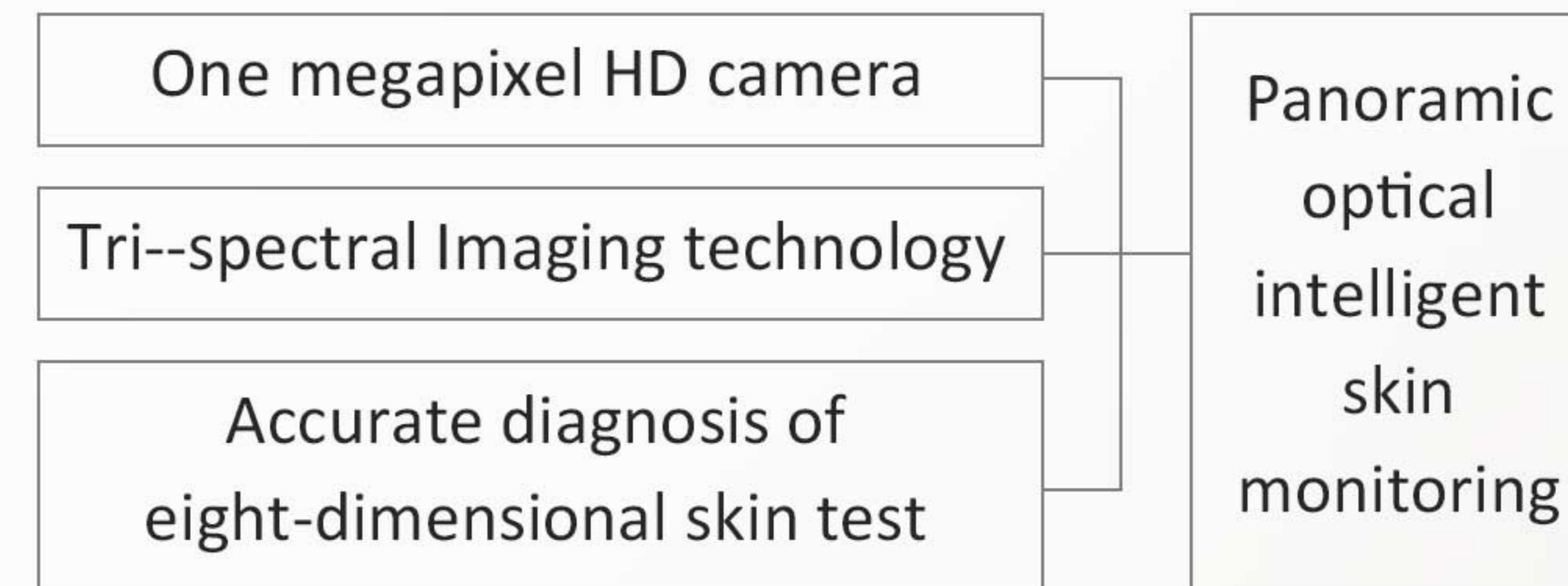

Based on big data, combined with the latest Deep Learning technology, provides accurate facial analysis area, automatically identify the analysis area.



Combining artificial intelligence and the most sophisticated graphics analysis algorithms, makes the analysis more scientific.

- Piano white
- Sky blue
- Sapphire blue



- 1-High frequency shovel knife**
Eliminate dead skin and blackheads at high frequency
- 2-Ice refrigeration probe**
Hydrating , locking ,soothing and repairing

3-Ultrasonic import probe
High frequency import and fast absorption

4-Ionic spray pen
Nano atomization can penetrate the underlying skin

5-Gold RF probe
Reducinas wrinklestightening skin andrebuilding collagen

6-Ionic bubble pen
Deep clean for blackheads and acne

Specifications

Name	Intelligent ice blue skin monitoring and management system
VACUUM RANGE	700 mmHg
OUTPUT CONTROL	Touch screen & handle switch
ELECTROPHORESIS	1MHZ(energy 1 level 0)
Ultrasonic ultrasound	1MHZ(energy 1 level 0)
HIGH-FREQUENCY SCALPEL	25KHZ(energy level 10 regulation)
ION SHOTGUN	mmHg 2000
INTERFACE	10.1 inch computer touch screen
INPUT VOLTAGE	110-240 V 50-60HZ 150AV
GOLD RF	Rapid response multipole (energy level 10 regulation)
FROZEN HEAD	Water cooling & air cooling (energy level 10 regulation)

Pigment removal and scar removal

Every one wants to own white soft skin like baby especially when we see the spots on our face. We try many ways to remove those spots , but treatment result is not satisfactory. even the situation are more serious . Not only the spots , but also tattoos and eyebrows out of date make us confused. We always think about the solutions .Actually, if you use our machine early, all is easy to be solved





980 nm diode laser

Features

1. No consumable parts, the machine can work 24 hours a day.
2. Treatment tip diameter will not damage the epidermis.
3. The high frequency creates high energy density, which could coagulate target tissue immediately, and these target tissues would be sloughed off within one week.

Mainly for vascular therapy:
 Remove all kinds of spider veins & vascular from the body surface.

Treatment theory

980nm laser is the optimum absorption spectrum of Porphyrin vascular cells. Vascular cells absorb the highenergy laser of 980nm wavelength, solidifi-cation occurs, and finally dissipated. To overcome the traditional laser treatment redness large area of burning the skin, professional design hand-piece, enabling the 980nm laser beam is focused onto a 0.2-0.5mm diameter range, in order to enable more focused energy to reach the target tissue, while avoiding burn the surrounding skin tissue. Laser can stimulate the dermal collagen growth while vascular treatment, increase epidermal thickness and density, so that the small blood vessels are no longer exposed, at the same time, the skin's elasticity and resistance is also significantly enhanced.

Specifications

Output	Fibre-optic coupling	Language	English, Spanish, Russian, German, French, Portuguese or OEM
Laser wavelength	980nm	Aiming Beam	Diode laser of 650nm±10nm,5mW (Max.), adjustable brightness
Output Power	1-15W/20W/25W/30W(options)	Operation interface	8.0inch Color LCD touch screen
Pulse width	15ms—100ms	Light delivery system	detachable fiber systems, Core Size (Use only approved systems)≤200µm, SMA 905 connector
Frequency	1-5Hz	Safety classification	Class I Type B
Mode	Pulse mode		
Input	AC: 96-264V、 47-53Hz		
Length of Fiber	2m		
Cooling	Air cooling		

TREATMENT HEAD

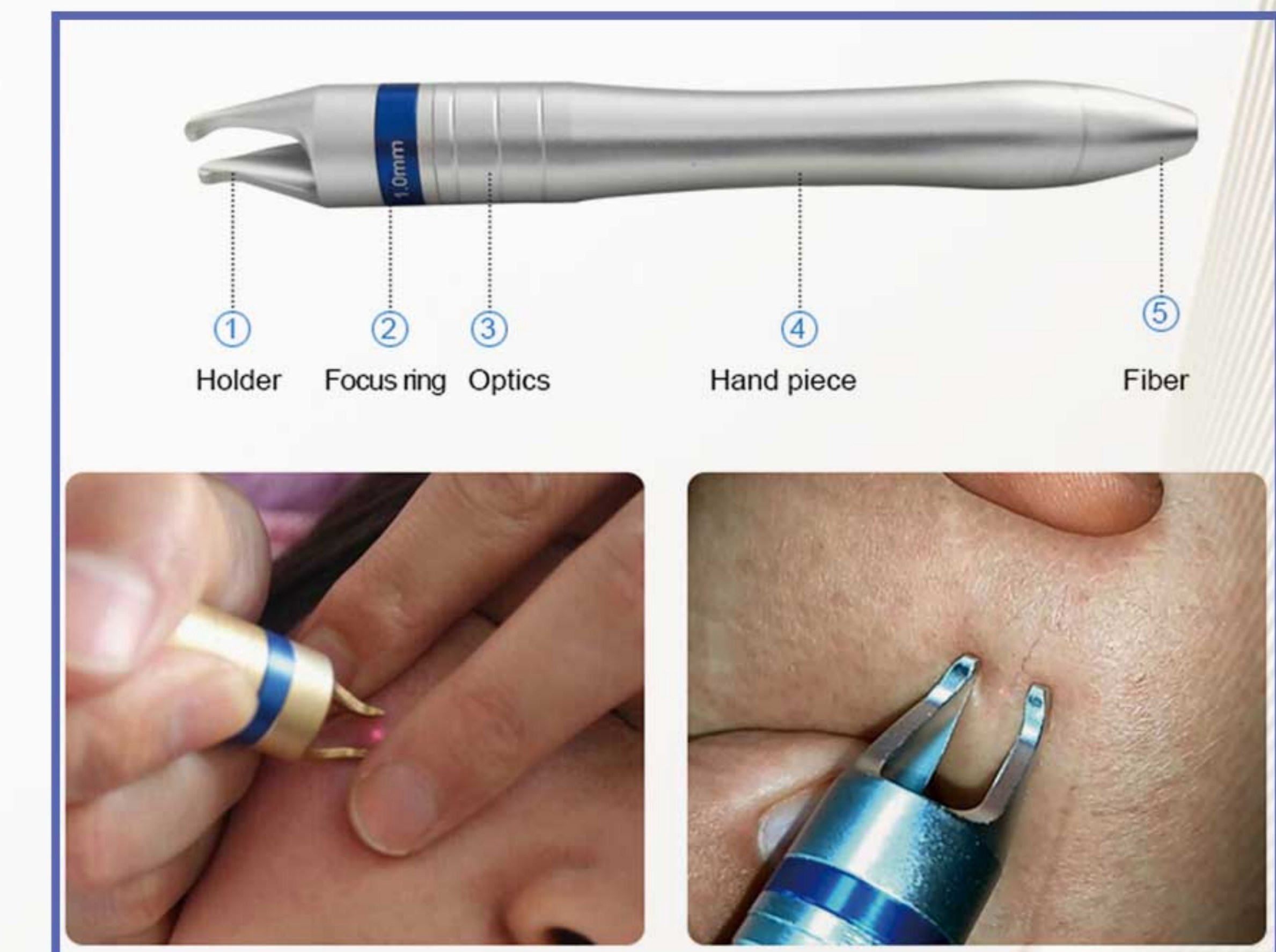



CO2 Laser Fractional (FDA, Medical CE, TGA, ISO13485)

Applications

- *Laser skin resurfacing, wrinkles removal, skin renewing
- *Age spots and acne scar removal
- *Skin tags cutting
- *Vaginal treatment(tightening, whitening and incontinence)
- *Smooth burnt scars and surgical scars
- *Skin rejuvenation, firming and lifting

Working Theory

Co2 fractional laser therapy theory was first pushed by the United States Harvard University laser medicine expert D. Row Anderson, And immediately get the experts around the world agree and clinical treatment Co fractional laser wavelength is 1000nm, the use of selective photothermal decomposition principle , evenly on the skin marked with fine holes , resulting in the skin layer of hot stripping , thermal coagulation , thermal effect . And then cause a series of skin biochemical reactions to stimulate the skin for self-repair , so as to achieve firming , rejuvenation and eliminate the effect of stains.

Specifications

Laser Type	RF-excited CO2 laser	Spot Size	0.5mm
Wavelength	10.6 μm	Scan Shapes	Circular / Ellipse / Square / Triangle / Hexagon
Laser Average Power	CW:0-30W SP:0-15W	Scan Size	Up to 20mmx20mm
Laser Peak Power	CW:30W SP:60W	LCD screen	12.1 inch
Handpieces	Surgical Handpieces (f50mm, f100mm)	Aiming beam	635 nm,<5mW
Handpieces	Scan Handpieces (f50mm, f100mm)	Dimensions (LxWxH)	460mmx430mmx1170mm(not including articulated arm)
Handpieces	Gynecology Handpieces (f127mm)	Scan Size	Up to 20mmx20mm
		Net Weight	40kg



EXQ Nd:YAG LASER

(FDA, Medical CE, TGA, ISO13485)

Applications

- *Tattoo/ melasma/ hyperpigmentation/ lentiginos/ speckle removal, etc.
- *Carbon peeling skin rejuvenation;
- * Port wine birthmarks/spider angioma/cherry angioma spider nevi, etc. Banlance uneven skin tones/ Shrink pores;
- *Nail fungus removal;
- *Incision,Excision,Ablation,Vaporization of Soft Tissue for General Dermatology

Working Theory

Treatment prncple of Monaliza-2 - Switched Nd : YAG Laser Therapy Systems is based on laser selective photothemm and blasing mechanism of Q-switched laser . Energy form particular wavelength with accurate dose will act on certain targeted color radicals : ink carbon particles form derma and epidermis.exogenous pigment particles and endogenous melanophone from derma and epidermis . When suddenly being heated , Pigment parcles immediatly blast into smaller pieces , which will be swallowed by macrophage phagocytosis and enters into lymph circulation system and finally be discharged out of body .

Specifications

Laser type	Q-Switched Nd:Yag	High Energy Q-Switched Nd:Yag
Wavelength	1064nm/532nm	1064nm/532nm
Pulse Width	5ns	5ns
Pulse Energy	500mj/200mj	1000mj/500mj
Pulse Energy Range	200-500mj/100-200mj	100-1000mj/100-500mj
Frequency	5Hz	5Hz
Spot Size	2-10mm Adjustable	2-10mm Adjustable
Fluence	0.2-16J/cm ² / 0.1-6.3J/cm ²	1.3-32J/cm ² / 0.6-16J/cm ²
Electrical Requirements		110-240VAC 50-60Hz 1200VA
Dimension		351mm*925mm*775mm(without optical articulated arm)
Net Weight		80 Kg

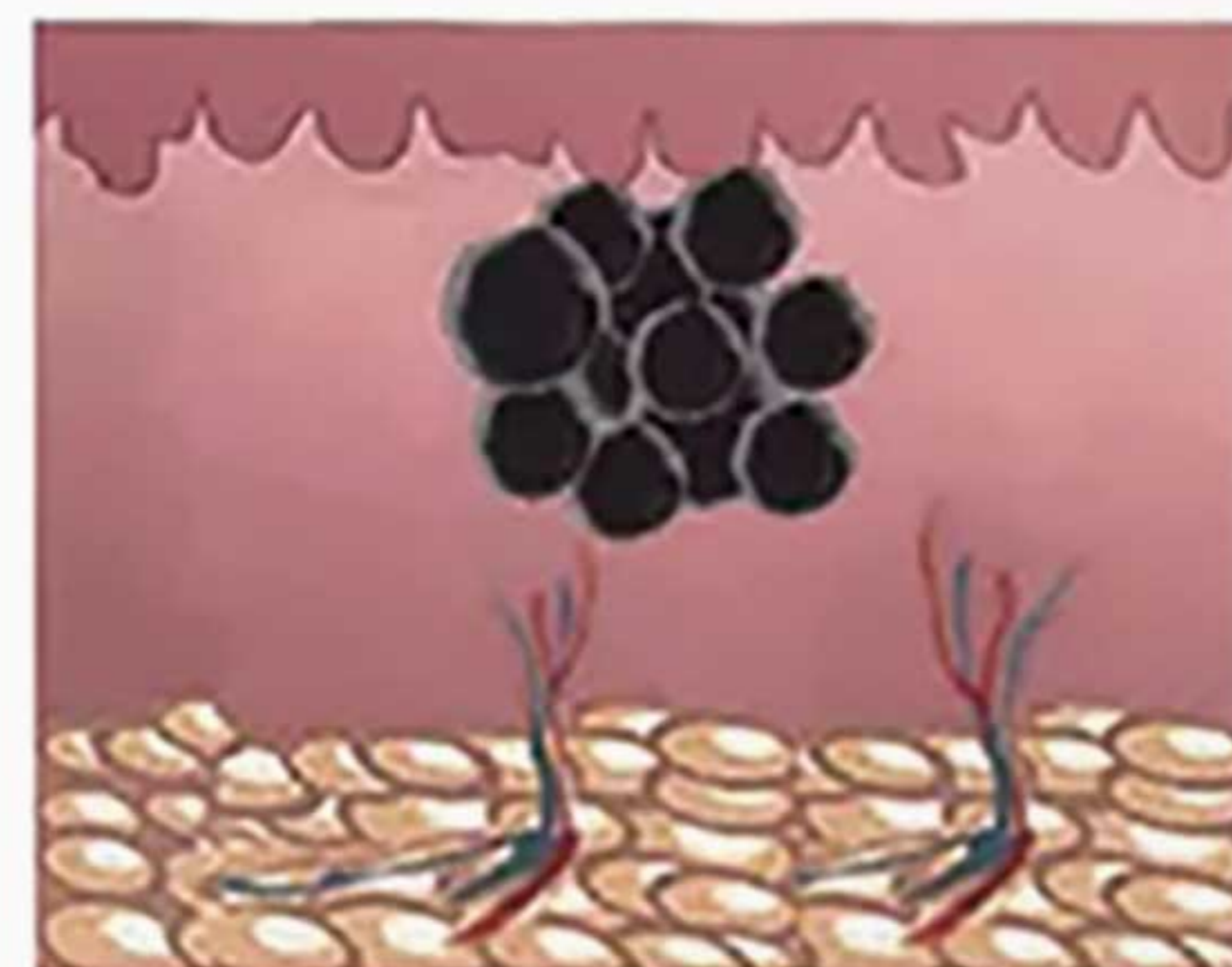

1 . Melanin granules in skin

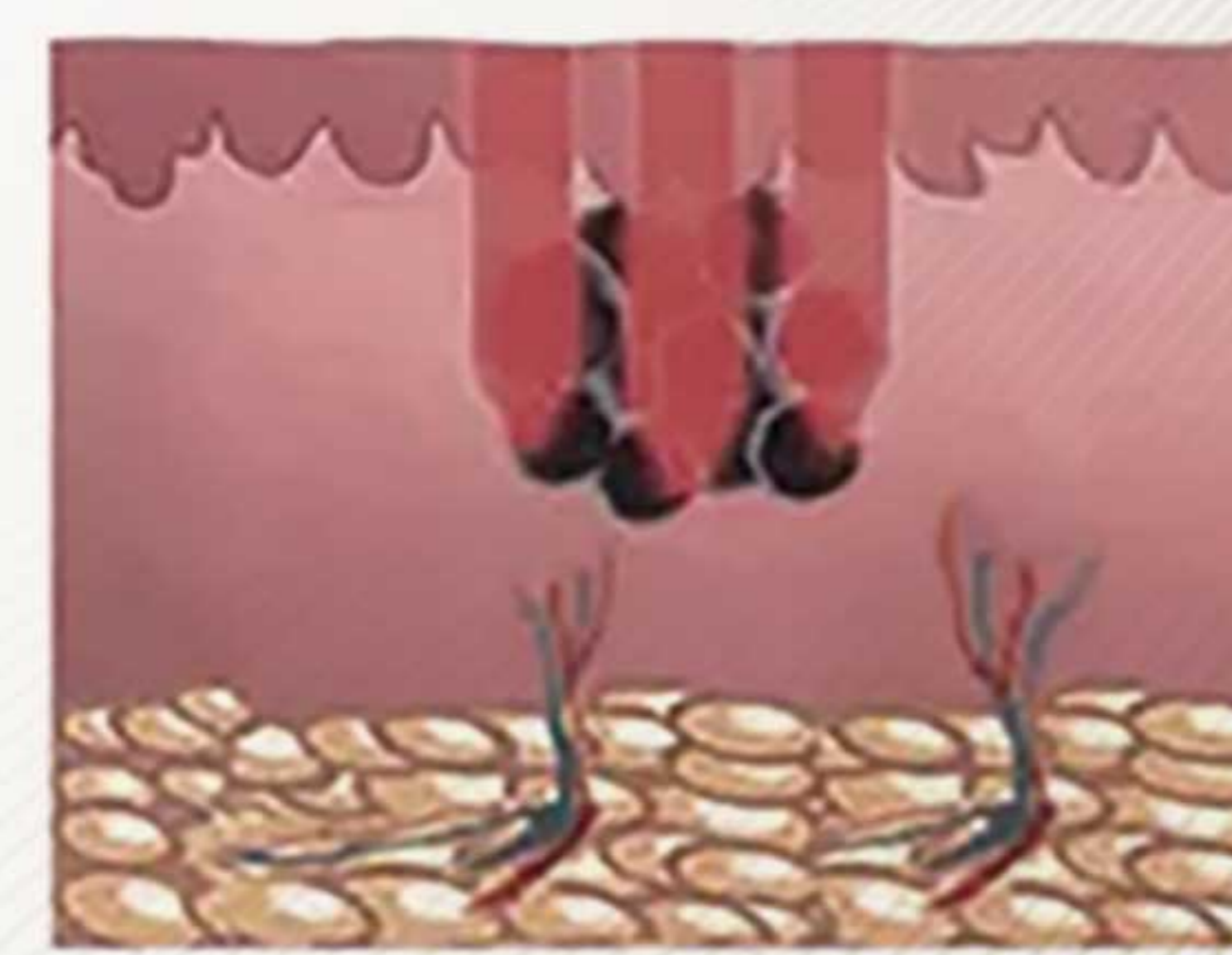

2 . Melanin granules absobing laser energy

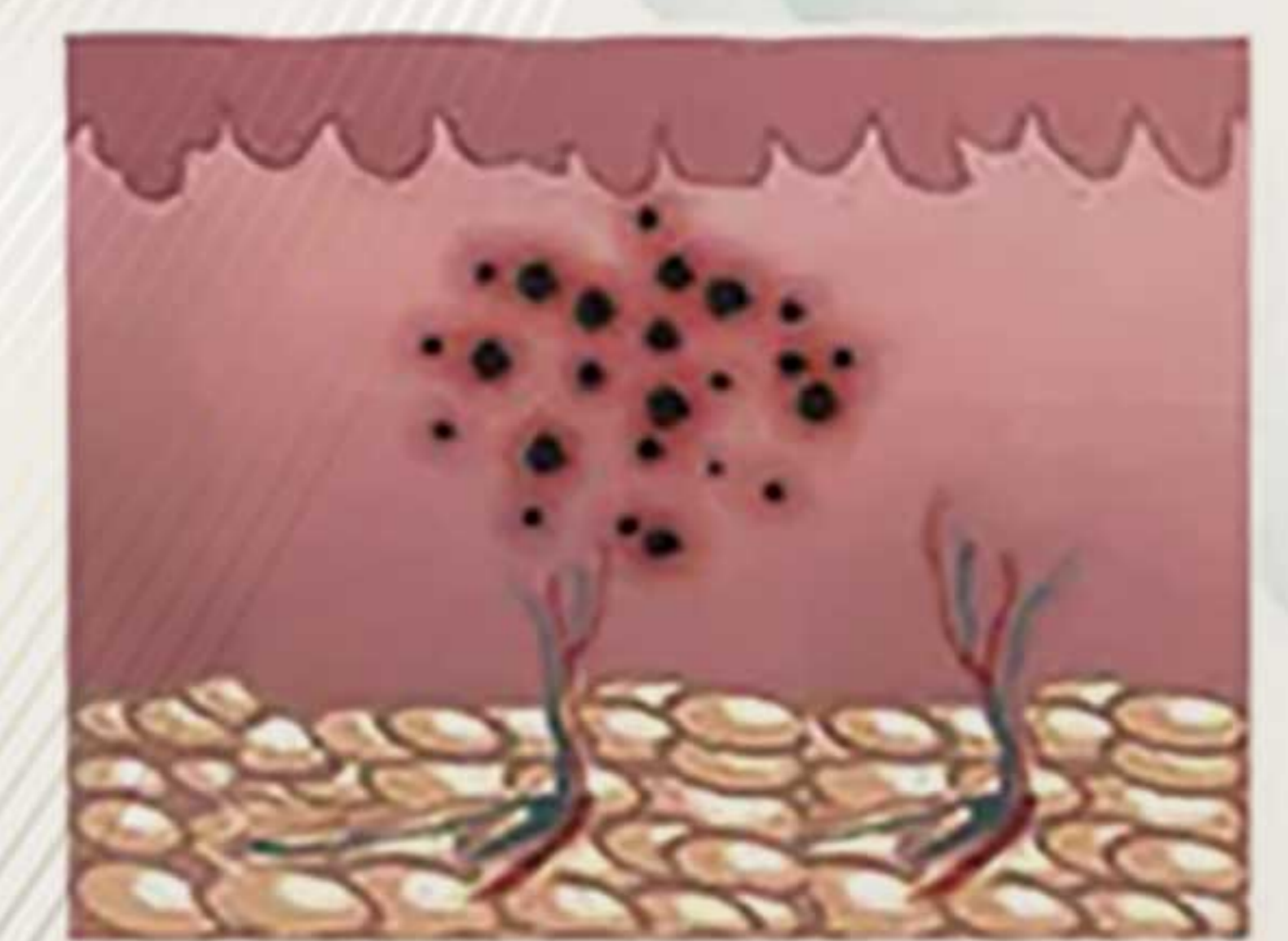

3 . Instantaneously blasted of melanin granules



EXQ Picolaser (CE, ISO13485)

Introduction Of Function :

Picosecond laser skin therapy instrument, laser pulse width up to 350 ps, spot diameter 2-10 mm continuously adjustable, laser wavelength is divided into 1064 nm and 532 nm two kinds. It is mainly used for vaporizing, carbonizing, coagulating and irradiating human tissues to remove benign pigmented diseases, blue-black and red tattoos, and to improve skin color and texture.

Principles of treatment

The principle of Picosecond laser skin therapy instrument is: the principle of selective photo thermal action. According to the biological characteristics of different tissues, the target tissues (such as Melanin in pigmented lesions) can be selectively absorbed, while the surrounding tissues do not absorb or absorb very little specific wavelength laser, when the pulse duration is shorter than or equal to the thermal relaxation time of the target tissue and the energy density is higher than the threshold of the target tissue damage, it can ensure the most effective treatment of the target tissue and the least damage to the surrounding normal tissue. Can Make Melanin, Tattoo particles and other fine particles occur instant explosion, and adjacent normal tissue is not destroyed.

Specifications

Pulse Width Of Laser	350Ps
Wavelength Of Working Laser	1064nm/532nm
Maximum Single Pulse Energy Output At The End Of The Joint Arm	500mJ@1064nm 300mJ@532nm
Laser Output Energy And Preset Value Display Error	≤±20%
Operating Spot Diameter	2-10mm Continuously Adjustable
The Error is Lower Than	±20% Aiming Light Wavelength: 635nm
Distance Between The Center Of The Operation Spot And The Center Of The Aiming Spot	≤0.5mm

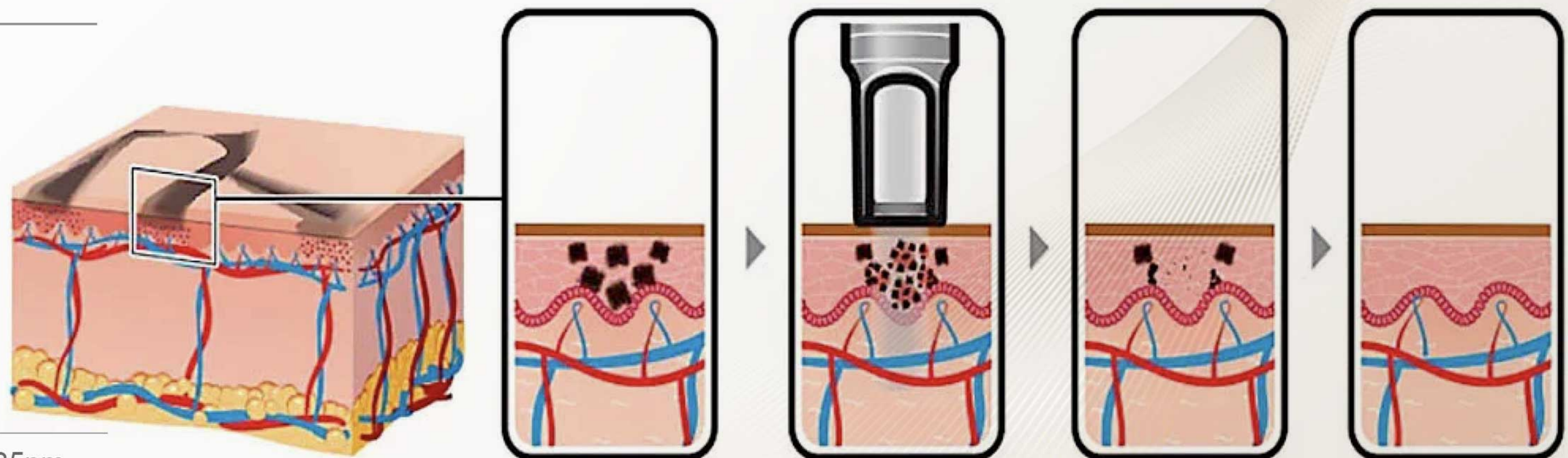

Portable Q-Switch Nd:yag laser



Application

1. Tattoo/lip line removal, eyebrows purifying
2. Pigmentation freckles, age spots, sun spots removal
3. Carbon peeling skin rejuvenation
4. Nail fungus



(Display page)

Advantage:

1. Big water tank to make it excellent to cool down the machine during working, safe.
2. The touch screen has 5 optional languages
3. Energy level is from 10mj to 2000mj adjustable
4. Frequency from 1 hz to 10hz adjustable
5. Temperature monitor setting

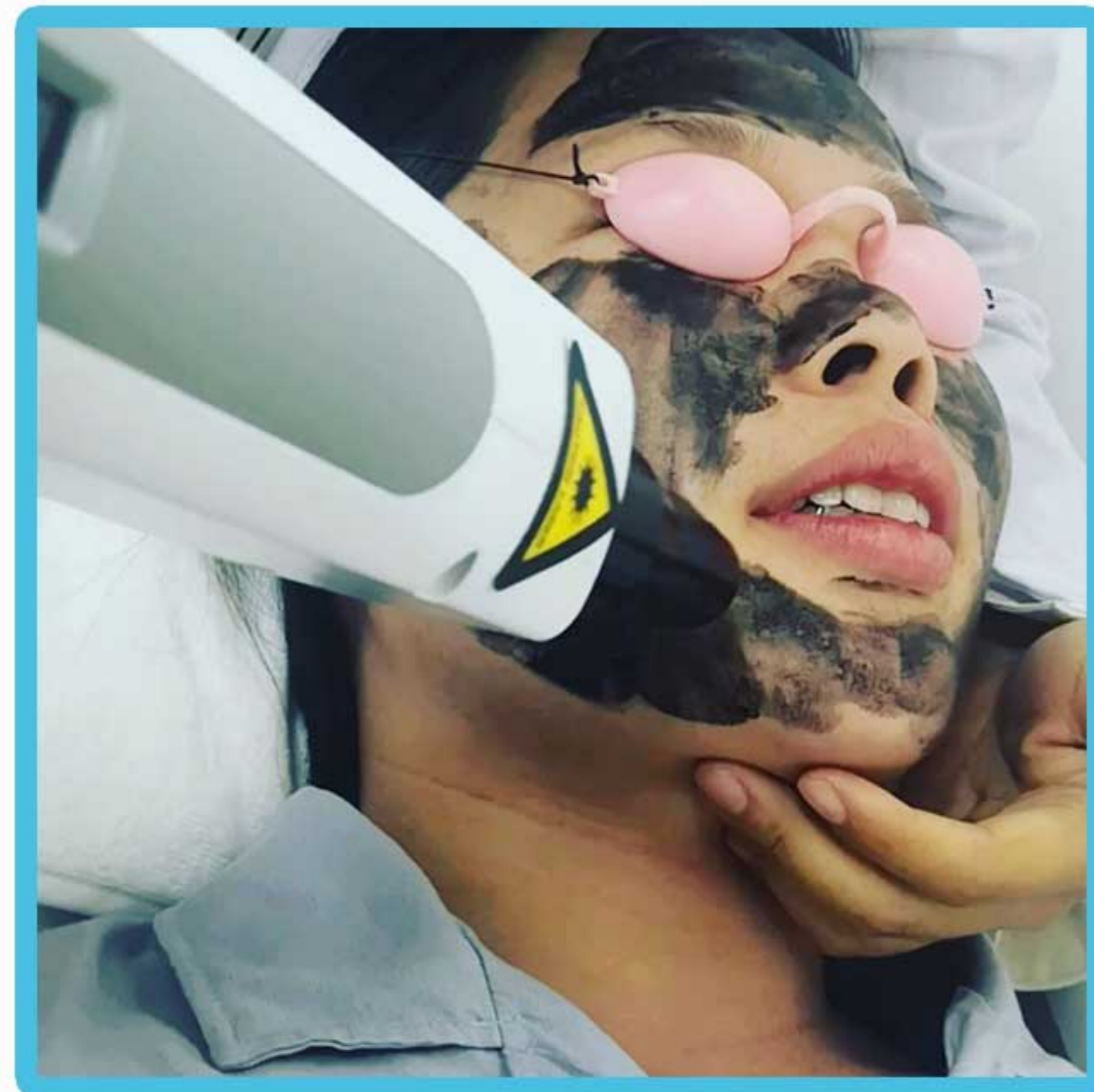

(Treatment)



(Machine handle)

Specifications

Name	Portable Q-Switch Nd:yag laser
LIGHT SOURCE	Q-SWITCHED ND:YA LASER
WAVELENGTH	1064nm /532nm/SR(1032nm)
OUTPUT ENERGY	10 mj. – 2,000mj.
PULSE DURATION	8ns
FLUENCE	≤ 12mj/cm ²
FREQUENCY	1,2,3,4,5,6,7,8,9,10Hz
COOLING SYSTEM	Built-in distilled water-circle system
POWER REQUIREMENT	220VAC/10A or 110VAC/10A